ORINDA SUN

Vol. XVII, No. 59 | Friday, April 22, 1960 | CL 4-4343 | Lafayette-Orinda | Ten Cents

Heavy Response For SACTOE Told

THE ANNUAL dance of the Orinda Nursery School will be held at the Claremont Hotel April 30. Mrs. A. Paul Goodall (center), general chairman of the dance, discusses final plans with Mrs. David Iventosch (left), decorations chairman, and Mrs. Harry Fleddermann, invitations chairman. — Sun photo by Mattson.

Schools to Hold Cage Jamboree Next Friday Eve

The second annual Basketball Jamboree will be held by the Orinda Union School District at 8 p.m. next Friday in the Miramonte High School gym, Frank Isola, recreation director, announced today.

The jamboree, which benefits the district's summer recreation program, is open to the public. Tickets are priced at $1 each.

Isola said several top-notch basketball games will be featured including one which will pit the North All-Stars against the South All-Stars. All of the players will be sixth graders, the north from Sleepy Hollow and Orinda schools and the south from Del Rey and Inland Valley schools.

Other games will pit the girls' all-star team against the women's faculty, the eighth grade boys against their fathers and the district's faculty against a Dad's All-Star team.

The faculty team will be lead by Joe Sheaff, star varsity basketball player from Santa Clara University, who is a member of the district's summer custodial staff. Sheaff is the son of Joseph L. Sheaff, district superintendent.

Orinda Schools Will Hold Open House Next Week

Public Schools Week starts Monday, with open houses being held at all Orinda schools during the week, sponsored by the school district.

Parents will visit classrooms with students for the annual event, where they will be shown projects and displays on which the students have worked since September.

Open House schedules are as follows: Miramonte High School, Monday; Del Ray, Sleepy Hollow and Inland Valley, Tuesday; Pine Grove, Wednesday; Glorietta and Orinda, Thursday. All times are 7:30 to 9 p.m.

Directors Will Discuss Pine Grove

Discussion of the Associated Investment Company's plans to construct a ranch-type business and professional office center on the 10½-acre Pine Grove site will highlight the meeting of the Orinda Association's board of directors Monday night.

The meeting will be held at 7:30 p.m. in the Orinda School, President Vic Kingston announced.

MEMBERS OF the association's civic affairs committee and of the planning committee met this week to study the Pine Grove proposals and their recommendations will be sent to the board of directors by Monday night.

Main controversy over the proposal centers around the investment company's request for four separate variances on the A-O zoned property.

The variances requested by the property owners are:

1—PRESENT zoning calls for only 15 per cent of the property to be used for buildings. The owners want this extended to allow for 25 per cent.

2—Zoning requires that setbacks between building be a minimum of 50 feet. The owners are asking to have this requirement eliminated entirely.

3—A 100-foot setback is required on all perimeters of the property along highways or main roads. The owners want to apply the county's 50-foot planting to this requirement and establish their own 50-foot setback in addition.

4—NO ENCROACHMENT is allowed on the 25-foot setback between the property in question and the Pine Grove School to the northeast. The owners want this eliminated because it would interfere with their parking plans.

The proposed variances were not presented to the Orinda Chamber of Commerce when the group endorsed the proposal earlier this month, and Clarence Betz, secretary of the chamber, wrote to Associated Investment Company this week informing its officials that the variances would have to be submitted to the chamber before full approval of the proposal can be given.

Annual Cub Scout Pinewood Derby Will Be Tonight

Cub Scout Pack 211 of Orinda will hold it's annual Pinewood Derby tonight at the Sleepy Hollow all-purpose room at 7:30.

Much interest has been shown in this annual event and over 40 Cub Scouts will turn out with their favorite custom and stock cars. These cars have been designed and made by the boys and their dads and meet the official requirements from Cub Scout headquarters.

A notable roster of judges will be on hand to judge the designs. They are Herman Silverman, Mt. Diablo executive board member; Al Windsor, institutional representative of the Orinda Lions Club; Henry Bealeck, district executive for the Mt. Diablo Council at Boy Scout headquarters; Andrew O'Brian, assistant district commissioner of the Meridian District.

Official starter will be Curt Curtis, Cubmaster. Finish judges will be Jim Irwin, Marshal Moran and Bill Talbot. Tally master will be Rudy Grah.

There will be first and second place winners from each den and first, second and third place winners from the entire pack. There will also be a first in custom design and a first in stock for design. All first place winners will receive a plaque and all second place winners in the dens will receive ribbons.

The derby will be run under the national pinewood derby regulations. All cars will go on display at the American Trust Company in Orinda starting Monday.

Girl, 13, Sues for Two Lost Teeth

The Orinda Union School District is being sued for damages to the extent of $8552 by a 13-year-old girl who claims she lost two teeth when she was struck in the face with a baseball bat in a playground accident.

Daughter of Edward Smith, Robin Christine Smith, said the incident happened in April of 1959.

A BRUNCH and book review will be given May 5 at the Lafayette Orinda Presbyterian Church by the United Lutheran Church Women. The public is invited to the 10 a.m. to noon event. For reservations call CL 4-3095. Serving on committees are, from left, Mrs. Connie Simonis, Sylvia Jones and Janet Harding.

School Trustees Raise Classified Personnel Pay

The Orinda Union School District's board of trustees Monday night approved a new salary schedule for classified personnel which will amount to a 4.2 per cent increase across the board.

Earlier they had granted a similar increase to certificated personnel.

The board also created two new positions at Monday's meeting, held at Pine Grove School. Robert Weber, now a teacher at Sleepy Hollow School, will be the district's new guidance counselor, in a full-time position. He will have charge of the testing program.

Mrs. Esther Johnson, seventh-grade teacher at Pine Grove School, will be the district's new foreign language consultant. Mrs. Johnson has worked with the foreign language program during the past year.

Trustees also approved automatic salary increases for administrators. James Jentges, assistant superintendent for business for the district, was raised to the assistant superintendent salary level, the first action of its kind in the Orinda school district.

You'll Learn a Lot if You Go!

AN EDITORIAL

Care to invest an hour or so of your time in an extremely worthwhile cause?

Or, to put it more selfishly, would you like to take a while to see where the biggest chunk of your tax dollars are going?

You will have the opportunity next week, and if you don't take it don't say you weren't told!

Seriously, next week is Public Schools Week, and each of our schools is having an open house. You will find the schedule elsewhere in this copy of The Sun.

Remember, these are your schools, attended by your kids, and paid for with your money.

You owe it to yourself and your family to visit them, and this is the perfect opportunity.

Besides, believe it or not, you'll learn a lot.

Use Charge on Directors' Agenda

The controversial sewer use charge of the Central Contra Costa Sanitary District was to have been discussed at the board of director's regular meeting last night, after The Sun had gone to press.

Judith Myer Named Fraternity Queen

Miss Judith Myer, sophomore student at Arizona State College in Flagstaff, Arizona, has been named Queen of Phi Kappa Theta fraternity at the college.

Miss Myer, daughter of Mr. and Mrs. Richard T. Myer, 7 Don Gabriel Way, is studying to become an elementary school teacher.

Outdoor Program Gets 76 Per Cent Registration

The Orinda Union School District's SACTOE (Science and Conservation Through Outdoor Education) program received overwhelming response this week when more than 76 per cent of the district's eligible fifth graders filed registrations for participation.

Frank Isola, the district recreation director and director of the outdoor education school, told The Sun that 267 fifth graders have signed up for the summer program in the first weeks of registration.

He explained that this total is considerably higher than the 230 students who were expected to participate, and there are two full months of registration remaining. Isola said the 230 students would have been a record for the six-year-old Orinda program.

ACCORDING to Isola, the main reason for the heavy response is probably the color films the SACTOE staff took at the mountain school last summer. The films since have been shown to most of the parents in Orinda.

"These films enabled us to show the people of the community what we are trying to do in SACTOE, and they eliminated any belief that our school is merely another summer camp," he said.

The SACTOE director said the program will be adequately equipped to handle the larger turnout, but he added additional staff members may have to be employed.

HE NOTED that the program is entirely voluntary on the part of all fifth graders. Teachers throughout the district said they never have seen as much enthusiasm for any school programs, Isola reported.

The SACTOE school is held at the Kaleva Ski Lodge at Echo Summit in the Lake Tahoe area in six one-week sessions from mid-June to the beginning of August.

In the district's brochure on SACTOE which is presented to all eligible fifth-graders, the curriculum is listed as "History, geology, astronomy, weather and conservation." Lakes and other points of interest in the Tahoe area are explored, and evening campfires provide pleasure breaks for the students.

ISOLA SAID the purpose of the outdoor education program is "To provide real practice in democratic living, to develop greater understanding of subjects learned in the classrooms, to stimulate new interests, skills and appreciation of the outdoors and to study, through first-hand experiences, the physical and natural sciences."

The Orinda district is the only one in Contra Costa County which participates in the outdoor education program, which was the subject of enabling state legislation recently.

Constables to Deliberate Fee Elimination Plan

A special meeting will be held next Friday by the Contra Costa Constables, Marshals and Judges Association to consider the proposed elimination of the fee retention system. And members expect that they will take a solid stand on the matter then.

After their own talks, the Association members will on the same day meet with J. S. Connery, associate analyist on the county administrator's staff.

All this will take place just four days before the county board of supervisors will on May 3 again take up the matter which was tabled this week.

INDICATIONS are that the constables and marshals take a dim view of the fee and "mileage" retention elimination, as proposed by County Administrator J. P. McBrien, and apparently favored in a preliminary way by at least several supervisors.

Art Nugent, Association spokesman, said yesterday that his group is not opposed to elimination of fees and mileage if this change is accompanied by "equitable" salary adjustments. And County Administrator McBrien has said he desires the proposals, not to "shortchange" the constables and marshals, but to eliminate an archaic system, indicating he is not objecting to increased regular salaries.

Also, McBrien has suggested hat the board incorporate constables and marshals into the sheriff's office, that constables in more heavily populated judicial districts be assigned county vehicles in lieu of keeping fees and mileage, and the others be allowed to keep only mileage.

He recommended that county cars be furnished to marshals who would be required to turn over both fees and mileage to the county.

Wayne Westover, president of the Contra Costa County Bar Association, said he has received a letter asking for support against the plan from Arch DeSoto, Richmond municipal court marshal.

Give to the Cancer Crusade Monday and Save a Life...

FIRST STEP in the cure for cancer after diagnosis is quick surgery. Here Mrs. Alice C. Ingram of Walnut Creek readies Mrs. Lynn Stanley of Lafayette.

DEEP X-RAY therapy, or radiation treatment is the next step in today's cure for cancer.

MRS. STANLEY, cured today because she was alert to the danger signals of cancer, spends her spare time now working for the American Cancer Society. — Photos by Martin White.

Cancer Captains Named; Monday Is the Big Day

Next Monday night's the night for Contra Costa County's Cancer Crusaders.

Then American Cancer Society volunteers will knock on every door in this community in a concentrated educational and fund-raising drive.

"Our house-to-house Crusade occurs just one night a year," said Jack K. Chapman of Alamo, county chairman. "It's our big-give-and-take drive. ACS volunteers will give every family life-saving facts about cancer. And they will take away with them, we hope, the most generous possible contribution."

MONDAY night's house-to-house march will be the high point of a month of anti-cancer activity. April is officially designated as Cancer Control Month by Act of Congress and Presidential proclamation, Chapman pointed out.

The county chairman urged householders to turn on their porch lights to welcome the Cancer Crusaders. He stressed that educational literature will be left at every home regardless of whether or not the householder makes a contribution.

"A major part of our program is educating people to have annual health check-ups and to go to their doctors when a cancer danger signal appears. Cancer deaths could be cut in half, 85,000 Americans could be saved this year, if people only would go to their doctors in time," Chapman said.

"OF COURSE there's the other side of the coin, the 132,500 who will continue to die of cancer each year unless science makes new discoveries. But research is constantly moving closer to the day when no cancer need be incurable.

"That's why it's essential that we raise as much money Monday night as we possibly can," Chapman declared.

Contra Costa County's crusade goal is $70,070.

Private Pools Being Checked

About 1500 private swimming pools have been inspected by the crews of County Building Inspector Rudolph Kraintz, since the new county ordinance requiring fencing of such pools went into effect a year ago.

In the Classroom . . .

Pine Grove Seventh Grade Has Mexican-Spanish Party

"The Rimov Revue"—recently a Spanish party was held in Mr. Rimov's seventh grade classroom. Mexican foods and drinks were served by the mothers and were very good. For decorations, colorful pinatas were made by the students. A pinata filled with trinkets and candy was broken. Many students had on Mexican costumes for the occasion.

A bull-fight game was played and a Spanish dance and song were taught to the students by Ann Rapport, sister of one of the students. Spanish was spoken by the students most of the time.

Enrique Lopez-Bruno, a foreign exchange student at Miramonte High, told about his home country, Spain, and the customs of the Spanish people.

Mrs. Moore, Mrs. Norza and Mrs. Pollaczek helped in preparing and serving the food. The people who helped with the Spanish conversation were Mrs. Wolcott and Mr. Hotten. Mr. and Mrs. Lincoln and Mr. Pollaczek also helped in planning the party which was a great success.

Baseball—Pine Grove vs. Fairview; eighth grade A's lost, 6-1 and eighth grade B's won, 8-2; seventh grade A's lost, 7-3 but seventh grade B's won, 13-6.

Orinda: Musicale

Mrs. Dochterman's third grade is planning on having a little music to give to their parents. They have selected three musical selections to play on their flutes.

They are also learning many important facts everyone should know about our United States flag.

Miss Seidman's second grade is studying plants and seeds. Each pupil is growing his own seedling in a container. The children are putting their spelling, writing and other language skills to good use by writing stories and doing individual science projects.

Mrs. Davis' fourth grade presented a choral reading on the San Francisco fire and earthquake. This tragedy happened exactly 54 years ago on April 18, 1906. We presented our choral readings before the classes of Mrs. Hicks, Mrs. Givens and Mrs. Andree of the Orinda School.

Norita Jones Will Play in Jr. Bach Festival Concert

Three of the four members of the William H. Jones family, 2 Charles Hill Road, Orinda, are musicians.

Norita, the 16-year-old daughter, plays the violin, her brother Kendon, age 10, plays both the piano and trumpet, and Mrs Jones studied to be a concert pianist.

It's no surprise to learn that Norita was brought up with music. The talented young girl has twice been selected to perform in the annual Junior Bach Festival in Berkeley.

She will play Bach's Sonata in C minor for violin and piano during the opening concert, of the seventh annual festival, which will be broadcast over KPFA-FM at 5 p.m. Sunday. Pianist Ronald Orcutt, St. Mary's High School student, will join her in the performance.

NORITA has studied the violin for eight years and practices an hour daily, most days.

The pretty, dark-haired girl said that an hour is the time she is expected to practice, but she admitted that occasionally homework or recreation interfere.

Norita doesn't expect to make a career of music, however. She plans to attend the University of California at Santa Barbara and later to enter the education field.

MUSIC WILL BE kept for a leisure time activity, something to be enjoyed throughout her life.

Brother Kendon does very well with his two instruments, Norita said. He studies the piano privately, and takes trumpet instruction at school where he plays in the orchestra.

"But he doesn't really care," she said with a laugh.

Will stage fright be a problem for the Miramonte senior?

She thinks everybody suffers some stage fright, and classifies herself as "about average."

A HAPPY THOUGHT was that during the radio performance the studio audience will not be large, consequently, she won't be too frightened.

She's become an old hand at concerts, however, having appeared in last year's festival. Although she auditioned the year before, she confessed to failure on the first try.

The musical Jones have lived in Orinda six years, and came here from Oakland. Norita studies the violin now with Mrs. Beulah Logan of Berkeley, but feels his will be her last year of lessons, before going away to school.

In addition to music, she enjoys the same activities other teenagers like. And one more: Once a week for half an hour she instructs an 11-year-old friend in beginning violin. And thinks it's a lot of fun.

Municipal Court, Fluoridation to Be Meet Topics

Have you met the candidates for the Walnut Creek Municipal Court judgeship?

Do you have strong views on the fluoridation of our water supply, or have you not yet made up your mind?

You will have an opportunity to explore both these fields at the traditional Sun Candidates Night which will be held at Acalanes High School on Wednesday, June 1, starting at 8 p.m.

INCUMBENT Judge Betsy Fitz-Gerald Rahn and candidate Joe Longacre will be first speakers on the agenda, discussing their "Views on the Operation of the Walnut Creek Municipal Court."

Following this section of the meeting, partisan candidates for office will be introduced, but will not speak.

THE EVENING will close with a debate on the fluoridation of the East Bay Municipal Utility District water supply.

Both sections of the program will be followed by a question and answer period.

Alice Blount Wins Stewardess Wings

Miss Alice C. Blount, daughter of Mr. and Mrs. J. P. Blount, 56 La Cresta Road, has won the silver wings of a United Air Lines stewardess.

Ellermeyer Ends Officer Training

Navy Ensign William K. Ellermeyer, son of Mr. and Mrs. William K. Ellermeyer of 11 LaFond Lane was graduated recently from the Navy's Officer Candidate School at Newport, R.I.

Upon graduation from this 18-week course, students are qualified to assume the duties as junior officers ashore and afloat.

Besides shipboard assignments, many of the graduates will report for training as naval aviators, while others will continue on to advanced technical schools.

ORINDA SUN

Published Every Friday Phone CLifford 4-4343

SUBSCRIPTION RATE: $3.75 per year: $2.00 for 6 months; $4.75 out-of-state, in advance, Sun Newspaper Corp., 1001 Oak Hill Rd., Lafayette: P. O. Box 147, Orinda. Member of California Newspaper Publishers Association and National Editorial Association. Entered as second class matter June 17, 1943, at the post office at Lafayette, California, under the Act of March 3, 1879. Plant: 1001 Oak Hill Road, Lafayette.

Herman Silverman, editor and publisher; Eleanor Silverman, associate publisher; Larry Glazier, news aditor; Dick Osborn, associate editor; Norm Colby, news staff; Jean Jernigan, society editor; Connie Pike, news editor; Wayne Laine, advertising manager; Bob Rapida, Bob Moore, Arlene Danner, advertising representatives; Iris Teuscher, office manager; Lynne Cooper, classified manager; Mac Cardwell, foreman; Vera Holmes, bookkeeper; Dorothy Vico, Betsy Matlock, Erwin Mattson; Harold Harmon, Allen Shuler, Fred Budde, Jim Brewer, Elmer Ehrich, Kenenth Humma, Jerry Pittman, John Beall, Gene Teague.

Parents' Club of Orinda Will Give 'Pago Pago' Ball

"South Sea Island fever will be at its height on May 7 at 9 p.m. when "Pago-Pago", the beach-comber ball, will be sponsored by the Orinda School Parents' Club," announced Charles Lohse, president.

For the occasion the Orinda Motors Garage will be transformed into an island paradise complete with smoking volcano, throbbing drums, tropical birds and bonfires on the beach.

Co-chairmen of the event are Bill Calhoun and Mrs. O. T. Buffalow. This will be the sole money-making event of the year for the Orinda School Parents' Club, and proceeds will be used to buy stage curtains, library books and landscaping materials.

"LAST YEAR'S Barnyard Benefit was a great success, and it was the urging of last year's happy party-goers that prompted the Parents' Club to sponsor a similar event," said Mrs. Buffalow.

"The simplicity of dressing informally and driving no further than to the heart of Orinda appealed to everyone," according to the dance chairman, "and this year we'll have more room for dancing, plus bonfires for warmth outside, in case the weatherman isn't cooperative."

FROM 9 P.M. until 2 a.m. Orindans and their Bay Area friends are invited to go native and join in the tribal rites of dancing, roasting weiners and chatting with friends and neighbors. Music will be provided by the Blue Note Quintet with Bob Newman, senior at Miramonte High School, featured on the trombone. Bob is the son of Mr. and Mrs. Frank Newman of Acacia Drive.

Awards will include a stay for two people in Carmel, plus a baby-sitter, and costume prizes will be awarded by a jury of local connoisseurs, with French champagne given for the most beautiful costume, French wine for the most authentic, and beer for the sloppiest.

SERVING with Bill Calhoun and Mrs. Buffalow are Mrs. A. Parker Stack and Mrs. Oliver H. Gardner, decorations; Mrs. N. N. Daniloff, equipment; O. T. Buffalow, bar; Mrs. L. C. Merrell, tickets; Mrs. Douglas Raaka and Mrs. Robert Lee, soft drinks; Mrs. Ted Rimer, food and drink tickets; Mrs. William Ruhland, publicity.

Tickets may be reserved by calling Mrs. L. C. Merrell at CL 4-3383. Parents of children in the Orinda School will be contacted by room mothers.

Orindans Form New Car Club

A new car club, The Diabolists, has been formed in Orinda, the club is sponsored by Chevrolet dealers, Cochran & Celli.

The Orinda club is a branch of the Diabolists of Piedmont, which was formed nearly a year ago. Since some of its members lived in Orinda, it was recently decided that they would branch off from the Piedmont organization and form an Orinda unit.

The Orinda Diabolists are currently engaged in building a club dragster.

The officers are: President, Doug Rasmussen; secretary, Steve Beckett; and treasurer, Bill Young.

The purposes of the club are to further the mechanical knowledge of its members; to obey all safety and traffic laws; and to practice courtesy toward fellow drivers.

Happy and safe driving is the motto of The Diabolists of Orinda.

Stephen Stewart Gets New Position

Stephen G. Stewart, 9 Irving Lane, has been named to the post of manager of methods and standards for the California and Hawaiian Sugar Refining Corporation, effective June 1.

Stewart will succeed Roy R. Huckell in the office on that date. Huckell will become assistant plant manager of the Crocket refinery.

An employee of the C and H since last year, Stewart previously served with the Hexcel Corporation as chief industrial engineer and production manager.

Orinda Captain Goes To Texas Rifle Meet

Captain Clayton L. Writland, 112 Camino Sobrante, was among those who accompanied University of California ROTC cadets to the Eleventh Annual South West ROTC Invitational Small Bore Rifle Meet in El Paso, Texas, recently.

The UC 7-man rifle team won fourth place in the meet, vying against 35 other teams from throughout the country.

In addition to Captain Writland, who is the range officer, team coach Army M/Sgt. Maurice Dineen, of Pacifica, accompanied the cadets.

Miramonte Mirror...

10 Glorious Vacation Days Bring Parties and Fun

By ENID HENNESSY

A carefree atmosphere pervaded over Orinda this week. Matadors and Matadolls did their best to forget their books and the "hallowed halls of Miramonte" for the 10 glorious days of Easter vacation. Whether they were at the beach water skiing, at any one of the local parties or up in the snow for a skiing holiday, it seems as if they did a pretty good job of it.

Skip Nelson entertained a pack of high schoolers at his house on Friday evening. Among the many that attended were Pat Gilmore and his date and Bob Hecocks and his date. The party was a howling success.

The Vikings of Berkeley were the guests of Sally Spott on Saturday. There were 20 girls there and the party was a lot of fun. Some of the girls were Betty Collins, Barb Smith, Saundra Thurston and Katy McQuaid.

Kurt Lundblad, Bob Merriam and Rick Merriam went to Squaw Valley for a week-end with their families and really had a blast even though the snow was almost gone.

Squaw Valley also received five other visitors from Orinda. Jerilyn Ganiats, Noel Jones, Kathie Calhoun, Katy Jones and Karen Stafford went up with Mrs. Jones for the week. Contrary to their plans they decided to stay up one more day to ski and came home on Saturday, exhausted but happy.

Nancy Henry and Nancy Hanley were seen at the Rheem Theater with Nancy's cousin Mack, a sailor on an aircraft carrier. Prill Devin thought he was a doll.

Sue Snow went to Palm Springs for her vacation and spent her time basking in that Southern California sun.

Peggy Harmon also went to Southern California and enjoyed sun bathing, water skiing and visiting friends.

Joyce and Sherry Odenthal went to Baja, California. They had a wonderful time water skiing with their parents all week.

Jule' Noller went to Mexico Saturday and came home Sunday. She had a terrific time there and completely forgot her school worries.

Sophomore girls such as Wendy Wilcox, Karen Rigor, Judy Hopkins, Carole Gilmore and Tara Doty were busy trying to make up their minds about which of Miramonte's six service clubs they want to join.

Jack Gilbert, Bob Welch and Rick Bagely each had a party for the 'boys only" during vacation. Among the many boys that went were Robert Boyle (he managed to get out of the house those three times, and got away from the weeding), Bill Caldwell, John Rinne, and Randy Thayman. All had quite a time and unanimously agree that they ought to have these parties more often.

Carmel welcomed six Miramonte girls on Tuesday. Sue Henry, Pat Flint, Sally Spott, Michele and Suzie Lahti and Carloe McChesney stayed at the Green Lantern Tuesday night.

The six girls saw Corbett Kroll and Bob Davis in Carmel. They also ran into Butch Guarneri and Milt Howe.

Milt was practicing track on the Carmel beach.

On their way back to Orinda, the girls ran into Mike Calhoun Johnny Walker and Andy DeGrassi while they were in Santa Cruz.

Bill Rahmeyer had fun racing his boat in between his visits to Jane Hennessy's house. He weeded her front lawn like a devoted boy-friend and neglected the weeding at his house. Jane and Bill also went on a leisurely drive through Tilden Park and took a walk to the caves there. Jane was seen helping with the Easter egg hunt at Rheem Center with Nicki Kalivas on the Saturday before Easter.

Monday, 1200 Miramonte students reluctantly returned to school for the remaining two months.

So much for the high school report for this week. Next time your regular Miramonte reporter, Jule' Noller, will be back to narrate the Miramonte doings for you.

Big Fire Levels Furniture Store; $75,000 Damage

A wind-swept flash fire destroyed the Economy House furniture store, 3673 Mt. Diablo Boulevard, Lafayette, Wednesday morning.

But Lafayette Fire Department crews, assisted by two units from the Central Fire District and one from the Orinda Fire District, managed to contain the blaze within the furniture store and kept it from spreading to the adjacent Diamond K Supply Company.

FIRE CHIEF Robert Winkel of Lafayette estimated the damage to the large one-story building and its contents at approximately $75,000. He said the fire was the largest business establishment blaze in Lafayette in the last decade.

Winkel reported yesterday morning that the department's investigation has definitely established that the fire started in the rear outside area of the store, and spread into the building from the rear.

By the time the first alarm of the fire was telephoned into the fire department at 11:42 a.m., he said, more than half of the building was involved by the conflagration. When firemen arrived, they were unable to get into the building because of the fierce heat and flames, and they concentrated their efforts on containing the blaze.

THE ALARM was called in by Mrs. Dave Calderon, wife of the owner of Dave's Nursery, which is a short distance west of the destroyed building.

The owner of the store, Murray Mattal of 1269 Del Arroyo Court, Lafayette, was not in the store when the fire broke out, but the store manager, Julian Holifield, and several customers were able to flee the structure without injury.

Winkel added that none of the firemen who fought the blaze were injured.

HE SAID, "All of the men did a fine job controlling the fire and keeping it from spreading to other buildings."

The Lafayette fire chief reported that the entire Diamond K building was washed down in order to reduce the possibility of it catching afire, but that the supply company suffered no smoke or fire damage.

During most of the two-hour blaze, all of Lafayette's business district was engulfed in black smoke caused by the large tar paper roof on the Economy House and by the various foam rubber and upholstering materials within the store.

Local Students Will Study on German Campus

Four local students are among 68 Stanford students who will leave June 15 for the University's study center in Germany.

Accompanying the group from Moraga will be Michael B. Wilmar, son of Mr. and Mrs. F. B. Wilmar, 124 Draeger Drive; from Orinda, Miss Babette C. Ambler, daughter of Mr. and Mrs. L. B. Ambler, Jr., 220 El Toyonal; Miss Susan C. Flint, daughter of Mr. and Mrs. A. M. Flint, 14 Scenic Court; and Miss Gail L. Sorem, daughter of Mr. and Mrs. Stanley Sorem, 22 Snowberry Lane.

They will spend six months at Stanford's branch campus 12 miles from Stuttgart, on a 30-acre estate called Landgut Burg. Classes begin June 20 and continue into December.

The German campus offers undergraduate students, except freshmen, the opportunity to live, travel and study abroad without interrupting the normal four-year progress toward a degree.

Gail Smith Is Jet Stewardess

Friends said Gail Smith, 109 Las Vegas Road, "must have gypsy blood." The tall amber-eyed brunette was constantly on the go—to Mexico, the South Seas islands, Japan, Hawaii and other spots.

Now the daughter of Mr. and Mrs. F. Ashton Smith is really "on the go" as a jet-age stewardess with Pan American World Airways, assigned to fly from Miami to South and Central America and the Caribbean.

She gave up a career as a fashion show and photographic model in San Francisco to enter Pan Am's "university of the air" stewardess school in Miami.

Stewardess Smith attended schools in Chappaqua, New York, Orinda and Lafayette and the University of California in Berkeley, majoring in languages.

She will have a chance to use them all in her new work, visiting countries where Spanish, French, Portuguese, Dutch and many other tongues are in everyday use.

Waldie Addresses Democratic Club

The Orinda Moraga Democratic Club met last night at the Oak Springs Club house.

Assemblyman Gerald Waldie was the guest speaker. Waldie discussed the recent special session. A number of Republicans attended the meeting and a lively question and answer period followed Waldie's talk.

Refreshments were served.

Nursery School Group Tells Date For Dinner Dance

Plans are under way for the annual spring dinner dance of the Orinda Nursery School Association to be held at the Hotel Claremont on Saturday, April 30, under the able direction of Mrs. Phil Goodall.

Mrs. Goodall announced that the committees appointed are the following.

DECORATIONS: Mrs. David Iventosch, chairman, and Mesdames William Wilkinson, William Fletcher, Howard Jewell, William Seifert, John Hamilton, Dennis O'Connor, Richard Teeter, Raymond Dondero, Glenn Heltne, John Schlictmann.

Mrs. Thomas Hayes is taking charge of table decorations.

Invitations: Mrs. Harry Flederman, chairman; and Mesdames Sally Wiser, Charles Blue, Bradley Garretson, Ron Bois, Stephen Stewart, Pierce Hussey, Walter DeFaria, Carl Strang, Harvey Parry, Lyell Dawes, Raymond Smith.

Tickets: Mrs. Edwin Flinn and Mrs. Richard Cotter, co-chairmen and Mesdames Thomas Fitch, William Allen, William Miner, Vernon Louis and Owen Owens.

A WEEK-END at the Fairmont is the door prize this year arranged by Mrs. Carl Strang.

"Boy's Day in Japan," the theme for the dance, will feature large paper fish suspended from bamboo poles. On Boy's Day Japanese families hang outside their homes a paper fish for each male child in the family. Lanterns, umbrellas, screens and bamboo bead curtains are to be used along with other Oriental decor.

Del Courtney's orchestra will play, with the last hour being Dixieland.

Tickets may be purchased for this yearly fund raising event by calling Mrs. Edwin Flinn at CL 4-5220.

Richard Bartle Admitted to Partnership

Richard M. Bartle of Orinda has been admitted to general partnership in Stone & Youngberg, San Francisco investment and financial consulting firm.

Formed in 1930, Stone & Youngberg is a member of the Pacific Coast Stock Exchange and deals extensively in municipal bonds and listed and unlisted securities.

Bartle joined the firm in 1953.

He is chairman of the planning committee of the Orinda Association, having served in that capacity since 1957.

Orinda's Earliest Times On Display at Library

A delightful collection of documents and photographs of early Orinda days, lent by Louis L. Stein, Jr., a director of the Contra Costa Historical Society, is on exhibition at the Orinda branch of the Contra Costa County Library until the end of the month.

Pictures of the California-Nevada train in 1892, crossing a trestle over what is now the Orinda School playground, the boarding house for the railroad men on the spot now known as Orinda Crossroads, the first post office at Orinda, and the Hoyt ranch run by Postmaster Richard Chester, the old Miner home, the Wagner home, the deLaveaga home and many other interesting landmarks of times gone by are shown.

PERHAPS STILL around are some of the children shown with Florence McNiel Sullivan, school teacher, in front of the first school house.

The earliest document in the collection is a tax report of F. P. Lauterwasser in 1863, one item being 300 cattle valued at $5 each. Lauterwasser Creek, which runs through the present golf course, is named after him.

A photograph made in 1887 shows the laying of the cornerstone of General Wagner's house, once a showplace in Orinda Park. Along with this photograph is a document taken from the cornerstone when the house was torn down in 1950. This document gives the names of the family, friends and workmen who are shown in the photograph.

A county assessor's list of 1852 gives the household and farm goods of M. A. deLaveaga. There is also a rare picture of the deLaveaga home after a snow storm.

THE INTERIOR pictures of the Miner home will delight the yearners after the good old days of stuffed owl decors and Bentwood chairs.

These and many other pictures recall the days when Orinda was still called Orinda Park, and later days when the Orinda Villa Park Land Company, advertising lots for sale on its 1914 map, also in the collection, raised the prophetic slogan, "Every acre a money-maker."

The Orinda library is able to exhibit these unusual materials through the efforts of Mrs. Spencer Archer, chairman of the committee on exhibits of the friends of the Orinda Library.

Easter Seal Group Names Locals

Dr. W. Ray Poindexter, an industrial psychiatrist who lives at 33 Owl Hill Road, has been elected to the board of directors of the Easter Seal Society for Crippled Children and Adults of Contra Costa County.

Active in the East Bay in the field of rehabilitation for several years, Dr. Poindexter recently was written up nationally for his work as a consultant attempting to place persons being released from mental institutions in gainful employment.

His interest in the Easter Seal Society stems from the fact that the society has as trainees in his workshop three persons who are recovering from the effects of mental illness.

How Christian Science Heals
"HOW DO I SEE MYSELF?"
KRE (1400-kc Sat. 7:15 a.m.
KFRC (610-kc) Sun. 10:15 a.m.
KGO (810-kc) Sun. 10:00 a.m.

Waterman Gets New Legal Post

Herbert A. Waterman, 19 Vista Del Mar, a member of the Orinda Union School District board of trustees, has been named general attorney for the Southern Pacific Company in San Francisco.

Don't Be Late, Set Your Clock Ahead One Hour

Area residents are reminded that Sunday at 1 a.m. is the time to set clocks ahead an hour, as California goes on Daylight Saving Time.

Or if you're early to bed, 10 p.m. Saturday becomes 11 p.m.

Daylight Saving Time will remain in effect until the last Sunday in September, when the state returns to Pacific Standard Time. Schedules of trains and other transportation facilities within the state will generally change to the new time.

Confusing? Wait until Sunday morning — then we'll be both confused and sleepy.

BOTH LOOSE TEA and TEABAGS
ORINDA STORE
10 Avenida De Orinda
Orinda Village, Orinda

Home. Already the Lake Royal is home to many prominent executive families. Each of their apartment-homes has its own individual look now, but they all have something in common: supreme comfort, excellent location, finest address, sound investment, and the most modern conveniences. And, they all have plenty of space—space that is perfectly organized for carefree living. There are some choice apartment-homes still available. One of them might be just right for you. Attractive purchase terms are available, too. Visit the model apartment-homes Wednesday or any day, 1:30-4:30 p.m. Coldwell, Banker & Company, sales agents, GLencourt 1-7300. The Lake Royal, 177 Nineteenth Street, Oakland.

THE LAKE ROYAL

District High Schools Tell Open House Times

Acalanes Union High School District schools will hold "Open House" programs next week in conjunction with the district's observance of "Public Schools Week."

Acalanes District Superintendent Neil Parsons today invited "all parents and interested citizens to visit their high school during the 'Open House' program so that they might become better acquainted with the academic and activity programs provided children of the community on the secondary level."

THE "OPEN House" programs by schools in the secondary district will run as follows:

Acalanes High School — "Open House," 8 p.m., Monday. Welcome and general Parents Club session briefly in the Acalanes gym, tours of classrooms, exhibits of student work and demonstrations of class activities throughout the school. Teachers will be in their classrooms to meet with parents and interested citizens and explain the school program.

Del Valle High School—"Open House" program, 8 p.m. Wednesday. Parents of Del Valle students and parents of eighth graders in the Del Valle attendance area are particularly invited to the program at the district's newest high school, according to William Ross, principal. The program will feature student guided tours of the new campus as well as classroom exhibits of student work.

LAS LOMAS High School — "Open House" program Thursday, 8 p.m. will follow greetings by the Parents Club, displays of student work in English, math, science, industrial arts, foreign language and social studies. Senior members of the "Palladians," Las Lomas Chapter of the California Scholarship Federation, will serve as guides during the evening program. Music will be provided by the Las Lomas a Capella for the general program.

Miramonte High School—"Open House" will be held Monday, 8 p.m. Student exhibits will include an art show in the school library, an "art in action" demonstration in art classrooms, exhibits and demonstrations in electronics-science shop, a swim show in the new school pool, and demonstrations in physical education. Dr. James B. Conant's film "How Good Are Our Schools" will be shown twice during the evening followed by a discussion of the Miramonte school program led by Dr. Max Appleby, assistant district superintendent for instruction.

SILVER TONGUES abound during this installation of new officers for the Diablo Toastmasters, held at the Nut Bowl, Pleasant Hill. Left to right: R. Albert, treasurer; Keith Hudson, vice president; John Phillips, educational chairman; George Deeds, outgoing president; Paul Tuft, new president; Hugh Southworth, educational vice president; Bob James, secretary; Bert Thysell, sergeant at arms.

Artists Exhibiting Their Works in Local Buildings

Mrs. Mona Williams of Walnut Creek, exhibit chairman for the Diablo Art Association, announced 11 new one and two-man shows for April.

Compton's, Walnut Creek—Mrs. Delora France, Danville, oil paintings; Village Theater, Danville—Mrs. Yvonne Herbert, Concord, oil paintings; Alderson's Gallery, Walnut Creek—Mrs. Ann Anselmo, Concord, oil paintings; Alamo —Mrs. Diane Monk, Walnut Creek, oil paintings.

Kaiser Hospital, Walnut Creek —Mrs. Doria Whipple, Danville, watercolors; Pillsbury's, Walnut Creek—Otto Schuchard, Orinda, watercolors; Pleasant Hill Rest Home—Mrs. Katy Hassler, Walnut Creek, oil paintings; Sears Roebuck, Walnut Creek — Mrs. Velma Harker, Pleasant Hill, oil paintings; Suburban Carpets — Arthur Odbert, Lafayette, watercolors.

RALPH TONY and Owen Beauty Shop—Mrs. Ruth Hussey, Danville, portraits; Mrs. Doris Whipple, Danville, watercolor; Nut Bowl, Pleasant Hill — Mrs. Marie Roberts, Walnut Creek, watercolor; Mrs. Lela Nelson, Danville, oil paintings.

Mrs. Lela Nelson is not an artist who confines herself to the studio easel.

With her husband, who does not paint, Mrs. Nelson enjoys traveling about California in search of picturesque old barns and the type of California scenery which is fast disappearing.

To date, 14 barns in various stages of aged neglect have been painted, as well as the old Bale Mill in Napa County, old hand hewn Trinity County barns, Danville Carriage House and the old Ramos Barn also in Danville, which waited only until Mrs. Nelson had finished her painting before it burned to the ground.

SHE HUMOROUSLY recalls that her love of autumn colors nearly caused her downfall, last year.

While painting a landscape in Lassen National Park, an army jet went through the sound barrier, startling her so she nearly fell into the lake.

Mrs. Nelson is a retired school teacher who has been painting for many years. A member of the Diablo Art Association, she has exhibited throughout California and has had many one - man shows.

Nelson is also a member of the D.A.A. and was membership chairman for two years.

SEVENTEEN artist - members of the Diablo Arts Association will have their work on display at the Epsilon Sigma Alpha "Artists and Models" Fashion Show at the Elks Club, Walnut Creek, on Sunday, at 4 p.m.

Representational paintings will be shown by Mrs. Pearl Wille, Rolfe Williams, Mrs. Thyra Schaffer, and Hiram Meulendyke.

Non - objective paintings by James Lawson, Mrs. Jessie Thomason, Mrs. Nell Herschkind, David Del Mas and Mrs. Florence Pockrandt will be shown, as well as portraits by Vivian Cook, Mrs. Ruth Hussey and Mrs. Gertrud Stockton.

Water colors by Jack Laycox, Fred Pring, Otto Schuchard, Mrs. Doris Whipple and Lida Lawson will also be hung.

Mrs. Henry Saxe, curator of the John Muir Memorial Home, 4440 Alhambra Road, Martinez, has asked five Diablo Art Association members to exhibit their work during the John Muir birthday celebration this weekend.

The artists, whose pictures will depict some phase in John Muir's life, will include Jack Laycox, Rolfe Williams, Mrs. Pearl Wille, Mrs. Yvonne Herhert and Mrs. Evadne Wenker.

EBMUD supplied enough water to East Bay industries last year (12 billion gallons) to do all the washing for every family in the district for 31 years.

Dramateurs Will Open New Play in Lafayette Tonight

"The Barretts of Wimpole Street," which the Dramateurs are presenting tonight for the first time in a four week-end run at the Lafayette Town Hall, has the kind of background as a play that makes it something of a classic of the present-day theater.

It was "The Barrets of Wimpole Street" which combined the talents of Katherine Cornell and a Seattle audience on a stormy night in the early thirties to make a theatrical legend.

MISS CORNELL, who had played the part of Elizabeth Barrett to New York audiences for almost two years, was, and is, the most ardent exponent of "touring" plays so that the American public may enjoy them.

Under the guidance of her husband and co-producer, Guthrie McClintic, the company, with Miss Cornell and Basil Rathbone as Robert Browning, had been performing this play, together with Shaw's "Candide" and "Romeo and Juliet" for one-night stands in whistle-stops, towns and cities across the continent.

In western Washington great floods were holding up trains and damaging communications, and on the night the company was to open in Seattle in "The Barretts," the train carrying the cast and all the costumes, sets and props was stalled many miles outside Seattle.

THE AUDIENCE was already seated when a nervous manager told them of the delay. At 9:30 p.m., the management offered refunds on all tickets, but the audience, who by then had waited an hour and were caught up in the spirit of "the show must go on!" shouted, "We'll wait!"

Additions to the local cast not previously announced are: Jerry Anderson, Ray Howard, John Phillips, John Read and John Whitcombe. The director is Carl Rasmussen and he is assisted by Helen Blankenburg, Charlotte Bussa, Grace Duffy, Betty Reynolds and Tish Winkworth.

High Schooler Is Sun Commuter

Linda Bridges, 3972 Happy Valley Road, Lafayette, received $5 in cash and a subscription to The Sun worth $3.75 this week when she was identified as The Sun's Lucky Commuter.

Miss Bridges, a student at Acalanes High School, was photographed by The Sun's wandering photographer while on her way home.

The Sun publishes photos of central county residents on their way to or from their homes via auto, bus or foot. The reward for Lucky Commutersf who are already subscribers to The Sun is a $10 check, while those who are not subscribers receive $5 and a year's subscription.

Elks to Dance Saturday Night At Inaugural

An inaugural ball, the "Dance of the Year," will be held at the Walnut Creek Elks Club tomorrow night for Elks, their friends and guests.

Dancing will be from 9 p.m. to 1 a.m. to the music of Jim Blass and his orchestra.

Obituaries

Thomas Lindsay

Funeral services for Thomas Lindsay, 14, son of Mr. and Mrs. Marion Lindsay, 1200 Castle Rock Road, were held last Friday at MacFarlane-Bryant Chapel, Concord.

He was born in Oakland.

Survivors include his parents, two sisters, Miss Doreen Lindsay of Covina and Miss Sandra Lindsay of Michigan.

Henry Todd

Funeral services for Henry Ira Todd, 76, of 1777 Almond Avenue, Walnut Creek, were held Saturday at Hull and Sons, Walnut Creek.

He died at home, April 12.

Survivors are his wife, Mrs. Ivy Todd; one daughter, Mrs. Leah Belle Blodgett of Lafayette; and two brothers, Marion Todd of Colorado and Joseph Todd of Berkeley.

Juanita Kling

Mrs. Juanita Kling, 44, of 345 Boyd Road, Pleasant Hill, died Monday in an Oakland Hospital.

Mrs. Kling is survived by her husband, George, a sister, Mrs. Evelyn Walker of Oakland; her father, William Chase of Florida; and a brother, Clifford Chase of Massachusetts.

Services were held Wednesday in the MacFarlan-Bryant Chapel, Concord.

County Wages Tied to Private Industry Scales

The County Board of Supervisors has decided that county employee wage scales will be tied to those in competing public and private labor markets, and adjustments will be made once annually, except in emergencies.

The new policy was recommended by Personnel Director F. E. Emery, from earlier recommendations developed from a conference of California Supervisors Association.

The supervisors ruled that compensation will be set in a salary schedule, with five per cent step increases, as at present.

DAILY PICK-UP and DELIVERY
PRINTING – MIMEO – ADDRESSING!
($5.00 per thousand and up)
LOWEST PRICES AVAILABLE
Your Lists Cut for $30 per Thousand and Up.
CREATIVE ART WORK
& COPY WRITING with
THE VILLAGE LETTER SHOP Old Fashioned Quality
MEG ARNOLD
1005 SECOND STREET—AT 4-7302—LAFAYETTE

our 1st ANNIVERSARY SPECIAL
a Regular $25 PROSHEEN PERMANENT
only $15.00
Style of the MONTH

Henri's COSMETICS Lafayette HAIRSTYLING
3633 Mt. Diablo Blvd. Phone AT 4-7161
CONTRA COSTA'S FINEST BEAUTY SALON
OPEN MONDAYS

DAVIDSON & LICHT
SPOTLIGHT SPECIAL
3 DAYS ONLY
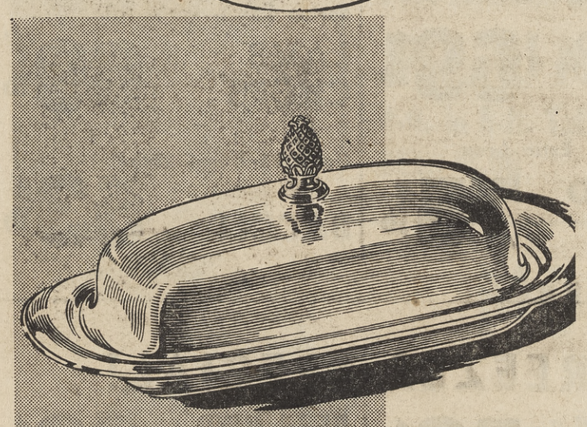
BUTTER DISH
... Made by International Silver Company in heavy silver plate with lustrous contours and carved cover finial. Removable glass liner.
SPOTLIGHT SPECIAL $5.95
NO INTEREST OR CARRYING CHARGE
NO DOWN PAYMENT
Davidson & Licht
JEWELRY COMPANY
1258 S. BROADWAY
WALNUT CREEK

MR. JAY
PRESENTS
Continental INFLUENCE

Suits PRICED FROM $50
FREE
with purchase of any suit—
Magicare dress shirt with the entirely new convertacuff, wear with button or link.
all popular collar styles, button, tab or spread
Whatever your taste—traditional, continental or Californian—MR. JAY has a suit or sport coat for you—and its complementing shirt, tie and socks.
MR. JAY features menswear from America's finest makers . . . Eagle suits, Champion slacks, Don Loper shirts, etc. Suits from $50, sport coats from $35, slacks from $10.95. See our wide variety of styles and fabrics . . . and come soon!
Fine Fashions for Young Men of All Ages
fashion alley E. Newell & Main St. Walnut Creek
Open Mon. & Fri. Nights 'til 9

EXPANSION SALE
SAVE 20%
On aluminum patio covers, windows, carports, porches & pool cabanas.
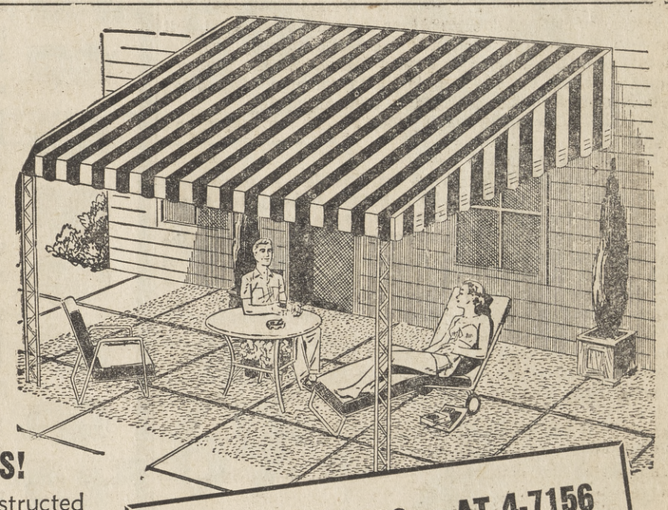
NO MAINTENANCE WORRIES!
AIR-VENT AWNINGS are constructed of the finest grade aluminum with anodized baked enamel in duo-tone available in many colors. They will not break, rust, rattle or burn.
PHONE YE 4-5960 or AT 4-7156
For Free Estimates
BANK TERMS
36 Months – Nothing Down
AIR-VENT AWNING CO.
Announces the opening of another factory branch office to serve the Contra Costa area at 3511 Mt. Diablo Blvd., Lafayette.
You are invited to visit our show room and see the beautiful new models on display.
Air vent offers you complete patio planning service without obligation. We have a staff of factory trained experts to assist you with your sun problems.
Pay as little as 1.90 per week and enjoy life under an Air Vent Aluminum Awning.
Buy Direct from Factory and
Save 20% Now
Curved and shaped patios at no extra cost.
Free
With the purchase of any patio awning during our opening sale, one
aluminum chaise lounge
(complete with pad)
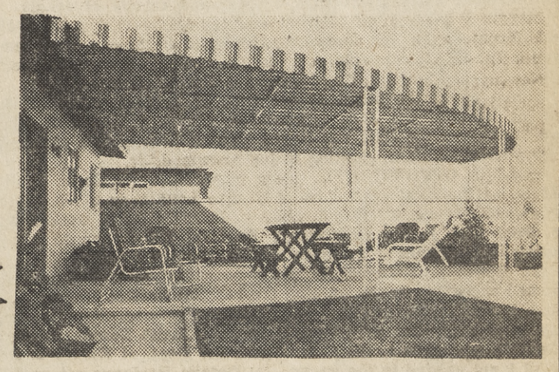
AIR-VENT ALUMINUM AWNING CO.
3511 MT. Diablo Blvd.
Lafayette
ATlantic 4-7156
AS LITTLE AS 1.90 WEEKLY

Suburbia Scribblings

All the Eggs in One Basket

By MARIE MONAHAN

Acedg. to the Country Club crowd, Jack Gilbert should take over when Jack Parr takes off — he was THAT good as M.C. for the annual egg frolic on the club greens last Sunday . .

THE ANNUAL TRADITION started at 2 in the afternoon w/hard-boiled eggs & scrambled childrein. (it's a good thing it wasn't the other way around.)

THE lush carpet of grass abloom w/adorable tykes in their Easter finery . . . some of the little girls looking lice in Wonderlandish w/long white stockings, Mary Janes & pinafore dresses, their long locks topped w/big bows . . . Adorable Anachronisms, someone called them adding "best of all, they LOOKED like children!"

First off, there was the fun of tricks & acts by LuluBelle, the Wonder Bear & Poogie Poogie, the Magician man, both delighting the moppets . . . The Bonnyngtons were there w/their big brood . . . ditto the Gillivans w/Mary & Patricia Gillivan helping their mother Kitty who was on the committee . . . the John Eppersons . . . the Jack Rieser family . . . Bobbie, brown as a berry, her tan enhanced by a pretty pink dress worn w/a rose sash . . . Their youngest Brad, a pint-sized Brummel in his short pants, white coat.

THE SEARCH FOR EGGS an exciting moment . . . the beautiful spheres colored in a rainbow of hues & marbelized pastels . . . DICK Weyand in the 7-8 age group emerging from the green grassy mounds w/a grand total of 31 eggs, he a winner of one of the prize Gold Eggs . . . Others in the scramble who turned up the most eggs were tiny tots Kent Baughman & Ginnie Tornlof in the 1-4 age group, Peter Epperson, Debbie Mathes, Vicki Bonnyngton in the 5-6 yr. olds — w/David McDowell beating out the other 9-11 yr. olds for the most eggs.

The traditional sack, running & spoon & egg races turned up more winners for the wonderful prizes which included big plush lavender bunnies, fuzzy soft ducks, an array of accordions, ukes, magic slates, etc. . . . Here, Gary Olsen, Andy Kruse, Susie Selback the fast-legged Lilliputs in the 1-4 group . . . More for the running races, Danny Bonnyngton, John Steele, Deedee Boyce & Patti Weyand for the 5-6 yr. olds . . . Sally Thompson, Martha Gardner, Steven Hoyt & Steven Kahl besting the record in the 7-8 groups . . . ditto Janis Hastings, Kathy Selbach . . .

The Mothers, Daddies, grandparents forming a cheering section for their special offspring . . . The Sack Race won by Paul Kruse & Chris Rieser in the 7-8 group . . . Kelly Slater & Suzanne Higgins (7-8) w/a steady hand for the Spoon & Egg contest . . . Another Kruse, David tying w/Richard (Dixie) Gillivan in the speedy running race . . .

Down the Bunny Trail

PETER COTTONTAIL peekings . . . Deedee & Debbie Boies like a couple of little lollipops in pastel dresses . . . Debbie Marsh, age 3, an EYEFUL in pink pouf organdy. ON THE SIDELINES . . . Vinnie Gilbert w/young Vinnie & Cres. Cres, Dixie Gillivan & Jackie Epperson doing duties as officials during the hunt & races . . . The Rich Stampleys & their children staying on for Easter dinner at the Club . . . Kathy Oliphant, Patty Laher, Terry Epperson in the junior crowd . . . Kathy w/a seashore sunburn after Easter Week at Aptos . . . (well, that's what a clam on the beach told us!)

The Andrew McGlynn's serving on the committee. Friends commenting it was the Best Easter yet. We're especially intrigued w/all the kudos concerning Jack Gilbert's mike magic. He's a busy man w/a wonderful sense of humor.

THE ANIMAL KINGDOM . . . Yvonne & Jay Meyer returned from Mexico shortly before Easter to find 9 Baby Chicks w/a "Welcome Home" sign sitting on their doorstep. They suspect EVERYBODY . . . esp. the mothers whose children came home from young Johny Meyer's B'day party last year w/pet rats. (Honest, Yvonne, it wasn't me! Altho' I did end up taking 39 baby rats into Berkeley, like the Pied Piper, after you bestowed only 2 on us to begin with.)

THE MEYERS were in Mexico w/the George Hauers whom we saw, their first Sunday back, off in search of some Mexican food . . . The Phil Chapmans were also along on the South of the Border See-esta!

When the Robert McDowells took off for Arizona Easter week, they left their cat w/Marian Long who is a very good pet-sitter. We ought to know. We left our budgie w/her & came home to find it billing & cooing w/her bird "Boo-Boo." The McDowell's came home to find their cat in the process of having kittens. So far nobody's laid an egg . . . altho' our boy bird is VERY unhappy after being taken home & away from the girl bird he met. Ah, spring.

IN THE SPRING, a young man's fancy . . . In the winter, he's a slob! (tsk!)

How did that get in here?

MORE EASTER TRAVELS . . . Fran Yedidia's Easter bonnet was a cocoa straw . . . She & the boys, Pete & Mike, jetted to the Islands pre-Easter week for a holiday w/Avram who is currently on business over there. It was Fran's first trip, but not her last. Like so many others, she has succumbed in spirit to the gracious way of Island Life. On the beach at Waikiki, Gail Champion saw them & chatted briefly. Her parents, the Phil Champions, take off any minute for their Hawaii stay & reunion w/their oldest daughter.

DID YOU cut lilac from your garden for Easter? If you did, tell me please, how do you keep them FRESH? We've tried all suggestions; aspirins, mashing the stalk, plunging the stems into boiling water, searing them, all to no avail. The lilac last only a short day, then go limp.

You think YOU had Income Tax troubles? According to the Post Office, people streamed in all day Monday, many of them frantically in search for forms of which there were none left, from here to San Jose.

A Happy B'Day to All!

If the Census Enumerator should miss you, please mail in your forms . . ! The country or suburban census takers have it tougher than the city or townside ones . . . They have to cope w/dogs, steep steps, (one lady counted 112 steps up to the house) Nobody Home (& 112 steps down again), lengthy rocky driveways & mostly "Nobody Home" which means a return call must be made. STILL, the local census people are paid less than the ones who simply take to the sidewalks or the easy apartment-house count. Since their pay is figured not by the day, but by the count, several ladies we know doing a job for Uncle Sam, say it's going to end up costing THEM money. One got bit by a dog, the other in a dither, hit a telephone pole & dented the car.

"BOY'S DAY in Japan" is the unusual theme for the annual Orinda Nursery School Dance to be held Saturday, April 30 at the Claremont Hotel . . . Among those hosting pre-prandial parties are the dance chairman Shirley Goodall & her husband Paul . . . Shirley & Cal Gold will pass potables & cheese puffs for a group of friends as will Connie & Don Bentley who are expecting a large crowd . . . The Charles Blues, Robert Stefans, Ed & Barbara Flynn are more who'll toast the tots of the Nursery School before the dinner hour in the hotel's Garden Room. We hear that Stuffed fish (paper variety) will be used for decor. The dinner menu promises something more enticing now that Lent is over!

A NIGHT AT THE RED MILL was the gay & fun-time opening (official) for the former El Nido in Lafayette . . . The Children's Hospital benefit hostessed by members of Orinda Branch took over the refurbished restaurant & dancing spot . . . a crowd of 400 flocking to see the New Look & partaking of a symptuous buffet spread which included chicken, steaks & a handsome variety of salads.

HAPPY B'DAYing Alf Clement was his wife Jeri & a table of good friends — the Ken Renwicks, the Ernie Fernstens, Jim Seamans & the Cliff Benjamins . . . More first-nighters were the Jeff Larkins, Gordon Martins, Roy Becketts & Harold Havres . . .

Lining up at the buffet at one time or another were Bill & Georgia Beckett, the Jack Novascones, Clarence Woodards, the Jack Lackeys w/the John Van Dynes. Cynthia Stampley, a standout in Blue floral bouffant, chatting w/Joe Knowland, Jr.

GOLDEN OPPORTUNITY. Oh, to be young again Dept: Applications for the Career Exploration Course have been extended to Miramonte students till May 1. Last yr. Priscilla Devin worked w/Dr. Paul Kirk in the Criminology Dept. at UC & opened some squeazy circumstantial evidence during her super-sleuthing . . . Sylvia Hewes & Barbara Hamberg donned nurse's uniforms & watched operations while learning the hospital field at Merritt . . . Ridge Barrett, who likes to have Rocks in his head, did some adventuresome digging w/Archeologists . . . Artist Bonnie Johnsen submitted ads while in the Commercial Art Dept. at Kahn's & got one of them printed in the paper . . . Natalie Hartanov set up TV food commercials & did food demonstrations working w/PG&E.

ONE LITTLE MAN overheard his Jr. League mother on the phone discussing the Children's Opera Series & when a neighbor arrived he told her seriously . . . "We're going to see the Battered Bride on Saturday."

What he WILL see will be the Bartered Bride, 1st in the series sponsored by the SF Opera Guild & the Oakland Jr. League . . . to take place at the Jr. Art Center at Mosswood Park in Oakland. For tickets or info. call Mrs. George Rumsey, OL 4-1826 or Alice Von der Lieth in Lafayette.

Students Plan Fashion Show

The Miramonte High School American Field Service Club will hold its annual fashion show, "Gad - About Garments" next Saturday, April 30, at 2 p.m. at the home of Maynard P. Buehler, 6 Great Oaks Circle, Orinda.

Ogdens of Orinda will supply the fashions, which will be modeled by the girls of the A.F.S. Club at Miramonte.

Among those modeling are Sue Lindsay, president of the A.F.S. Club, Larry Axelson, Karen Olson, Barb Thomas, Jan Miller, who is going to Denmark on the summer program of A.F.S., Kathy Knudsen, Linda Lindsay, Ruth Thompson, and Carol Knudsen.

Donations will be $1.

Glorietta Group Will Give Party

The Glorietta Improvement Association will hold an "inaugural ball" on May 21 at the Happy Valley Inn. New officers and directors will be presented at the event.

Beginning at 7:30 p.m., the party will include dinner and dancing. Tickets can be purchased from any of the officers of the association, according to Jack Hornun, social committee chairman.

EBMUD water rates are the lowest in the Bay Area. One penny will buy a glass of water a day for an entire year.

Winter Is Member Of Accounting Group

Milton Winter, practicing public accountant who lives at 9 Lind Court, recently was accepted into membership in the National Society of Public Accountants, with offices located in Washington, D. C.

Sun Classified Ads appear in five papers for one bargain price!

FIRST CHURCH OF CHRIST, SCIENTIST
Sunday—11 a.m. SS.—11 a.m.
R.R. — Daily except Sundays and Holidays — 12-3
Wednesday—8 p.m.
22 Orinda Highway, Orinda

HIGHWAY CONSTRUCTION

Approximately half a million Americans are employed by state and local governments on highway construction and maintenance, according to the National Automobile Club.

Orinda Healthway
CENTER
REDUCING
OUR SPECIALTY
Individual Contouring
Scientific Massage
Heat-treatments
Steam Cabinet Baths
Spot Reducing Therapy
Sun Lamps Relaxacizor
Grad. Massage Therapist
CL 4-2968
61 Moraga Hwy., Rm. 4, Orinda
Bertha Gunderson, Technician

Delta Gamma Pledge

Linda Schelling, 27 Estatuente, recently pledged Delta Gamma sorority at the College of the Pacific, Stockton.

Shop at Home and Save!

BOTH LOOSE TEA and TEABAGS
BLACKS MARKET
63 Moraga Ave., Orinda, Calif.

Blacks
ORINDA CL 4-4366
OPEN DAILY
8 a.m. to 9 p.m.
SUNDAYS:
9 a.m. to 6 p.m.
• Plenty of Parking •

Come see the big flavor values at our
DEL MONTE® GARDEN SHOW

HALVES APRICOTS 303 Cans 4 FOR $1
FRUIT COCKTAIL 2½ Can Size 3 FOR $1
GRAPEFRUIT SECTIONS 303 Cans 4 FOR $1
YELLOW CLING PEACHES Halves, Sliced—303 5 FOR $1
FREESTONE PEACHES Halves—2½ 3 FOR $1
PEARS HALVES 303's 4 FOR $1
PINE-GRAPEF'T DRINK 46 oz. 4 FOR $1
TOMATO JUICE No. 2s 8 FOR $1
SEEDLESS RAISINS 15 oz. 4 FOR $1
FR. SLICED GR. BEANS 303's 4 FOR $1
SLICED BEETS 303's 5 FOR $1
GOLDEN WH. KER. CORN Vac Pac—12 oz. 6 FOR $1

DAIRYMAID—AA Cubes BUTTER 69c lb
NULAID EGGS Doz. 45c
CASWELL COFFEE 49c lb.

NEW POTATOES 303's 7 FOR $1
MIXED SALAD VEG. 303's 5 FOR $1
STEWED TOMATOES 303's 5 FOR $1
LARGE BOTTLE CATSUP 20 oz. 4 FOR $1
KOSHER DILL PICKLES 24 oz. 3 FOR $1
SWEET PICKLES 12 oz. 3 FOR $1
EARLY GARDEN SWEET PEAS 303's 5 FOR $1

TONY-VASCO
See Us For Freezer Meats!
100% Quality Guaranteed!
Processed To Your Orders!

CHOICE SEMI-BONELESS CHUCK ROAST Center Cuts 49c lb.
CHOICE BONELESS X-RIB ROAST 85c lb.
PORK ROAST Fresh Loin End 45c lb.
COUNTRY RIBS Bake or Bar-B-Q 45¢ lb
Boneless Brisket CORNED BEEF 69¢ lb
Fresh Ground, Extra Lean GROUND CHUCK 75¢ lb
Choice Boneless BEEF STEW 79¢ lb
Spring Lamb, Large Rib LAMB CHOPS 69¢ lb
Our Own Cure—Sliced BACON 53¢ lb

FRESH AS SPRING! Fruits and Vegetables
AVOCADOS Fancy Lg. Fuertes 2 for 19c
ASPARAGUS Fancy Long Green 2 LBS. 29c
BANANAS Firm Golden Ripe 2 LBS. 29c
RADISHES & GR. ONIONS Garden Fresh Bunches 2 FOR 9c

FREEZER SPECIAL!
BEEF HALF OR WHOLE 59¢ lb | BEEF HIND QUARTER 69¢ lb
FRESH COOKED CRABS DAILY!

FROZEN FOOD SPECIALS
SUNSHINE STATE ORANGE JC. 5 for 89¢ $8.25 CASE
FIRST QUALITY — PURE JUICE — 6 OZ. CANS
C & W VEGETABLES Peas, Spinach, French Fries, Peas & Carrots, Butter Beans, Broccoli Cuts, 5 for 89¢
EGGO WAFFLES 6 in a Package 15¢ pkg.
VAN CAMPS MAIN COURSE: POTATOES AU GRATIN, TENDERONI & CHEESE. 35¢ PKG.

ORINDA & MORAGA
T&D Liquors
VODKA T&D CROWN FULL QT. $3.79
BARCLAY'S BOURBON 5TH $3.99
STRAIGHT 5 YR. OLD WHISKEY

FRIDAY
SATURDAY
SUNDAY

APRIL
★ 22nd
★ 23rd
★ 24th

The Secret to a Beautiful Garden Awaits You at the MORAGA VALLEY NURSERY!

20% Off On All Stock On Hand!

(in One Gallon and Three Gallon Containers)

YOUR Opportunity To Stock Up on Spring Planting NEEDS!

CEANOTHUS

PLANT BANDS
Reg. 50c Each

SALE PRICE
35c EACH

PAUL'S SCARLET
HAWTHORNE
6-ft. to 8-ft. Tall
REG. PRICE $7.50

SALE
4.95

FLOWERING
CRABTREE
4-ft. to 5-ft. Tall
REG. $4.50

SALE
3.25

FLOWERING
PLUMS
4-ft. to 5-ft. Tall
REG. $4.50

SALE
3.25

JUNIPER TAM
1 GAL. CAN
REG. $1.50
SALE PRICE
85c EA.

KRUME TYPE
AZALEAS
1 Gal. Can Size
REG. $2.50
SALE
1.50

ALGERIAN IVY
100 per FLAT
REG. $7
SALE
4.95 Flat

MARGUERITES
YELLOW or WHITE
1 Gal. Can
REG. 85c
SALE
59c Ea.

BELGIAN TYPE
AZALEAS
1 GAL. CAN SIZE
REG. $1.50
SALE
95c

ACUBA
GOLD DUST TYPE
1 GAL. CAN SIZE
REG. $1.50
SALE
69c

BAMBOO
Grow 8 to 10-ft. High
3 GAL. CAN SIZE
REG. $8.50
Sale
5.95

MORAGA VALLEY NURSERY • ORINDA

196 Moraga Highway

PLEASE! NO PHONE ORDERS

DELIVERIES at OUR CONVENIENCE

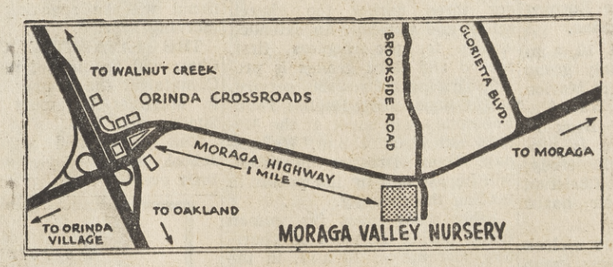

Go to Church Sunday

Episcopal

Services on the first Sunday after Easter at St. Stephen's Drive and Las Vegas Road, Orinda, will be Holy Communion at 8 a.m. and morning prayer at 9:15 and 11 a.m.

The Reverend William Pothier, associate pastor, will officiate as celebrant for the first time following his ordination, which will take place tomorrow, at the 8 o'clock service. He will preach at all three services.

The Reverend C. Corwin Calavan, rector, will conduct the morning prayer services. Donald Loach, choirmaster and organist, will play at the two later services, at which there will be congregational rehearsal of the Merbecke musical setting of the Communion service.

THE JUNIOR choir will assist with the music at 9:15, and will sing during the offertory, "Awake Thou Wintry Earth," a Dutch Easter Carol. The senior choir will sing at 11 o'clock, when the offertory anthem will be "Death, I Do Not Fear Thee" by Bach.

Church school will meet for kindergarten through eighth grade at 9:15 and for 3-year-olds through fifth grade at 11 o'clock. The senior high school class will meet at the Robert Moorehead home, 36 Via Floreado, during the latter service.

Nursery care will be available during both later services at the David Wenrich home, 14 St. Stephen's Drive. Beginning this Sunday a coffee hour will be held after both the 9:15 and 11 o'clock services in the patio of the church terrace.

IN THE afternoon, members of the young people's fellowship will attend the spring meeting of the Oakland Convocation at St. Paul's Episcopal Church, Walnut Creek. They will gather in the church parking lot at 2:30 p.m. and will leave as a group for the meeting.

The program will include worship services, discussion, supper and a social hour and will last until 9 p.m. The speaker will be the Reverend Doctor Edward Hobbs of the Church Divinity School of the Pacific. A charge of 25 cents for convocation dues and 75 cents for supper will be made.

ON WEDNESDAY the midweek celebration of Holy Communion at 10 a.m. will be followed by a Quiet Day, led by Father Calavan. Nursery care will be available in the basement of the rectory until the end of the meditations at 2:30 p.m.

On Thursday the group making visits to church families will meet at 10:30 a.m. in Hill Memorial Hall.

The junior high young people's fellowship will meet Friday at 8 p.m. in the undercroft.

Reservations are now being accepted for the devotional retreat which Father Calavan will lead at St. Dorothy's Rest the weekend of May 27. Members of St. Stephen's are being given an opportunity to register in advance of the rest of the diocese.

Episcopal

On the first Sunday after Easter, St. Anselm's Episcopal Church will hold Holy Communion at 7:30 a.m. at Canterbury Chapel, 682 Michael Lane.

The 8:30 a.m. Holy Communion will be held at the Chapel in the Valley, 985 Thomson Road, Lafayette. This will be followed by Holy Communion and Morning Prayer at 10:30 a.m. with the Reverend Father Superior of the Order of the Holy Cross, as guest preacher. The Reverend Clarence Stacy is vicar of the mission.

CHURCH SCHOOL will meet at 10:30 a.m. when infants and preschool children may be taken to 979 First Street and kindergarten through third grade children to Nielson's Nursery School, 1033 Clinton Court. Fourth and sixth grades will meet at 949 Moraga Road and fifth, seventh and eighth grades at Canterbury Chapel.

Midweek Holy Communion will be held at 10 a.m. Wednesday at Canterbury Chapel.

On Sunday evening the Alpha Omega high school group will meet at 7:30 at Sue Stone's home, 3358 Moraga Boulevard. Bill Hoyt is president of the group.

The Altar Guild will meet on Monday morning at 8:30 a.m. at the Safeway Store in Lafayette, and will then go to the Church of Epiphany in San Carlos.

ON TUESDAY a new confirmation class will be started for adults and young adults at Canterbury Chapel from 8 to 9 in the evening. Another confirmation class will have its first meeting after Communion on Wednesday morning.

Thursday morning the Women's Bible Study group will meet at 9:30 a.m. at the home of Mrs. Walter White, 1089 Rahara Drive, Lafayette.

The Seabury Club will hold an Arabian Nights Curry Dinner tonight at the Simpson's, 634 Huntleigh Drive. Plans will be made for the group's spring dance, to be held with the Seabury Club of St. Paul's on Friday, May 6, at Castlewood Country Club.

Suburban Bible

Special activities by the young people of the church will be one of the highlights of the activities of the Suburban Bible Church this week.

Tomorrow the Suburban youth fellowship will go as a group to Roberts recreational area in Redwood Park, Oakland, where they will enjoy an afternoon of swimming, softball and wiener roast followed by a singspiration and devotional message by Reverend Lambert in the evening.

Then on Sunday morning at the 11 a.m. worship service of the church the young people of high school age will assist in the morning worship.

Four of the young people will serve as ushers, four as greeters at the door and three will take part in the worship service itself. Reverend Lambert will bring a special message from the book of Ecclesiastes in the Old Testament stressing the importance of serving Christ in one's youth and explaining the significance of the book.

At the 10 a.m. hour graded Bible classes for all ages will also be held in the same building and following the morning worship service refreshments will be served by the young people's hostess committee.

THE PUBLIC is cordially invited to take part in this service and nursery facilities will be provided in their newly acquired place of meeting at the Veterans Building, 3499 Mt. Diablo Boulevard, Lafayette.

Other services of the church this week include a ladies' Bible class on the book of Romans on Tuesdays and mid-week prayer and Bible study at 7:30 p.m. on Wednesdays. Both services are held in the homes of members.

Christian

Carroll Cotton, minister-in training, will deliver the message this Sunday at the worship service of the Lafayette Christian Church, 3419 Golden Gate Way, Lafayette. His topic will be, "Growth in Grace."

Cotton is a second-year student at Pacific School of Religion, having completed his first year of seminary work at Yale. His service to the church is a joint undertaking of the congregation and the internship program of PSR.

Church school is held at 9 a.m. and includes a program for all ages. Worship is held at 10 a.m. A nursery is provided for children under three years during both church school and worship.

The CYF members and friends will meet at the church Sunday afternoon at 4:30 p.m. to go together to the East Bay District CYF pre-conference rally to be held at the Montclair Recreation Center.

Commencing next week the evening Bible study class will meet Thursday at 8 p.m. at the church following choir rehearsal. Reverend Darwin Mann is leader and invites members and anyone interested in Bible study to participate in these classes.

The morning class, conducted by Mary Jane Mann, meets Thursdays at 10 a.m. at the Mark home, 3293 Sweet Drive, Lafayette. Nursery care is provided for this class.

Methodist

"Let's Talk About Us" is the sermon topic of the Reverend John L. Dodson, minister of the Orinda-Moraga Methodist Church which is meeting temporarily in the Miramonte High School, 750 Moraga Way, at 11 a.m.

Child care is provided during the worship service. Sunday school begins at 9:45 a.m. and classes for all ages are offered.

THIS SUNDAY evening at 7 o'clock the Methodist Youth Fellowship will meet at the home of Cathy and Tom Cline, 518 Miner Road, Orinda. This group is open to all those eighth grade and above. The book, "The Burning Thirst" is under discussion.

Tuesday morning at 10 a.m. the Women's Bible Study group will meet at the home of Marion Baker, 41 Don Gabriel Way. Under discussion is the Book of Revelations. Child care is provided. Following the Bible study, the Woman's Society of Christian Service will hold their board meeting.

Tuesday evening at 8 o'clock the church school workers group will meet for their annual meeting at the home of Jackie Perisho, 14 Pimental Court, Moraga.

MISSION COMMISSION will meet on Wednesday evening at 8 p.m. at the home of Cora Steele, 33 Daryl Drive, Orinda.

An event of note is the Women's Society Program for Thursday evening at 8 p.m. The Wesley Players of the University of California will present the drama, "The Terrible Meek" at the home of Francis Smith, 59 Ardilla Way, Orinda. All the women of the church are urged to attend. Mrs. John W. Switack, 18 Meadow Park Court, is president of the group.

Presbyterian

"The Whole Gospel for the Whole World" will be the Reverend William Carl Thomas' sermon on Sunday at the Lafayette-Orinda Presbyterian Church, 49 Crest Road, Lafayette. Worship services will be held t 9 and 10:30 a.m. The sermon will highlight the beginning of the annual Missions Week.

Church school classes for beginners through sixth grade will be held at 9 and 10:30 a.m. and nursery will be available for children under three years. The Junior High Westminster Fellowship and the Westminster Campus Club will hold their meetings Sunday evening from 7 to 8:30 p.m.

NEW CLASSES in Christian Orientation will begin for adults on Sunday at 4 p.m. in the Fireside Room (nursery), and for young people on Thursday at 4:15 p.m.

There will be two special programs for Missions Emphasis week: On Wednesday at the regular family potluck dinner at 6:15 p.m., Dr. Robert Munger of the First Presbyterian Church of Berkeley, will speak and present slides of a recent trip to South America.

The second program will be Friday evening when Dr. L. K. Anderson will speak at a potluck dinner at 6:45 p.m. Contact the church office for reservations and food assignment. There will be a nominal charge. Dr. Anderson is the director of the Presbyterian mission effort in Africa.

Weekly Bible classes for men and women will be held on Sunday at 10:30 a.m. in Room I on Wednesday from 6:15 to 8 p.m., family dinner and study; Tuesday at 7:30 p.m. and Thursday at 8 p.m., group classes in "Spiritual Growth."

WOMEN'S BIBLE classes will be held on Tuesday at 10 a.m., 4050 Marianne Drive, Lafayette, and Wednesday at 10 a.m., 3541 S. Silver Springs Road, Lafayette. Nursery at the church.

The Bible Study Fellowship, under the leadership of Miss A. Wetherell Johnson, will meet Thursday at 9:20 a.m. in the high school room. Nursery.

Classes for men will be held on Monday at 8 p.m., 30 Tara Road, Orinda, and at a men's breakfast on Friday at 6:45 a.m. in the Fireside Room.

Congregational

"Survival — What Do We Mean?" will be the subject of the Reverend Chauncey Blossom's sermon at the 9:30 and 11 o'clock worship services in the Orinda Community Church. The Senior Choir will sing "I Have Longed for Thy Saving Health" by Byrd.

Church school classes, three-year-olds through eighth grade, will be held at the 9:30 and 11 o'clock hours. Infant care will be provided during both services.

Senior Pilgrim Fellowship will visit Harbor Homes in Oakland, departure time to be announced.

Engaged couples and interested persons are invited to attend a series of meetings the first four Sunday evenings in May, 7:30 - 9 p.m. in the Livingstone Room.

Dr. Evelyn Miller Berger, director of the East Bay Psychological Center, Oakland, will discuss the "Emotional Adjustments in Marriage" on May 1 and May 8. George Prlain, M.D. will meet with the group on the 15th and Rev. Blossom will lead the discussion on the 22nd.

All churches within the Central Contra Costa Council are urged to extend an invitation to their young people to attend this series on "Preparation for Marriage."

Baptist

"Where Did Jesus Go?" will be the sermon topic of the Reverend Alan D. Southwell at the 11 a.m. worship service of the Moraga Hills Community Baptist Church temporarily meeting in the Moraga School, School Street.

Church school classes are held at 9:45 a.m. for all ages. Nursery care is provided for children under three during the church school and worship. An extended session for pre-schoolers, first, second and third grades is provided during the worship service.

The Junior High Baptist Youth Fellowship will meet at the Moraga School at 4 p.m. Wednesday. Daun Dressler president, will be assisted by the pastor in leading the meeting.

Bible study class for women meets during the week on Thursday morning at 10 a.m. in the home of discussion leader Jackie Fridell, 49 Hillcrest Drive, Orinda. A nursery is provided in the home.

dine out
IN OUR BEAUTIFUL NEW DINING ROOM
WONDERFUL FOOD!
TEMPTING COCKTAILS
CARROLL'S
RESTAURANT & LOUNGE
MORAGA (Rheem) DR 6-4213

CONSTRUCTION on Lafayete Tunnel Number Two is progressing quite rapidly after a short delay due to rain. The construction site, pictured here, is beginning to appeal as a small lumber yard as EBMUD workers continue their lengthening of the tunnel. —Sun photo by Dave Ogden.

Methodist

The Lafayette Community Methodist Church will hold two worship services on Sunday morning at 9:30 and 11 a.m., with the Reverend Wayne H. Long preaching on the sermon topic, "Hungering for God," Nursery care is provided at both services.

College-age youth meet in homes before the services. Anyone interested is cordially invited to call the church office, AT 4-4765.

SUNDAY AT 9:30 a.m. church school is held for all ages. A Bible class is held at 9:30 a.m. for adults, and also a high school class.

Sunday evening at 7 p.m. the Methodist Youth Fellowship will have their regular meeting. All high school youth are invited.

Monday evening at 8 p.m. all the commissions will meet.

Wednesday at 9:30 a.m. the Bible Readers will meet at the home of Mrs. Charles White, 3783 Sundale Road, Lafayette. Anyone interested is invited.

THURSDAY AT 10:30 a.m. the Woman's Society of Christian Service will meet, with a luncheon to follow at 12:30.

Friday from 10 to 11:30 a.m. a study group led by Mrs. Wayne Long will meet in the church lounge. This is the second of four sessions. All women are invited.

Saturday the MYF will have a social evening at the church.

Baptist

"What God Says" will be the sermon topic of Reverend Bruce H. Parker at the First Baptist Church of Orinda-Lafayette Sunday morning at 11 a.m. At this same hour junior church meets under the direction of Roger Moore, youth director, and nursery care is provided to care for infants and pre-school age children.

Sunday School convenes at 9:45 a.m. with classes for all ages. Opening exercises precede the class period and are of interest to all.

Youth Fellowship meets promptly at 6:30 p.m. with a high school group and a group for junior high school young people.

At the evening service the pastor will speak on the subject "Isaac."

The church is easily accessible from the freeway at 4300 El Nido Ranch Road (the frontage road)), a little east of the Charles Hill turnoff on the north side.

A cordial invitation to attend services is extended to all.

Covenant

The choir of the Mission Covenant Church of Oakland will be heard tonight at 7:30 o'clock at the Lafayette Covenant Church, 925 Moraga Road.

Everyone is invited to attend this sacred concert. At the same time the newly purchased hymnals of the Lafayette church will be dedicated.

The morning services of the coming Sunday include Sunday school which begins at 9:45 a.m., the morning worship service at 11 a.m. and the newly organized junior church, also at 11 o'clock. A speaker from Gideons International will be speaking at the morning service.

THE LAFAYETTE Covenant Choir will be singing its Easter Cantata at the County Hospital in Martinez beginning at 2:30 Sunday afternoon.

The junior and senior high school young people will hold their evening meetings at 6 p.m.

Reverend William Pothier Will Be Ordained Sunday

The Reverend William R. Pothier, whose concern and vigorous action in behalf of young people have won his wide recognition and many friends in the community, will be ordained to the priesthood of the Episcopal Church by the Right Reverend James A. Pike, bishop of the diocese of California, in a service tomorrow at 10:30 a.m. at St. Stephen's Episcopal Church, Orinda.

Participating in the ceremony will be many clergymen who have figured prominently in Rev. Pothier's advancement through Holy Orders. Bishop Pike will be celebrant at Holy Communion, which will follow the ordination.

The preacher will be the Reverend Robert C. Clingman, rector of St. Paul's Church, Oakland, under whom Rev. Pothier served as seminarian during the three years he was a student at the Church Divinity School of the Pacific in Berkeley.

The reader of the Preface to the Ordinal will be the Reverend C. Corwin Calavan, rctor at St. Stephen's, and the Presenter will be the Reverend Doctor Charles F. Whiston, who introduced Rev. Pothier to the Episcopal Church.

The Litanist will be the Reverend Richard Shackell, vicar of the Church of the Resurrection, Pleasant Hill; the Epistoler, the Reverend Fordyce E. Eastburn, chaplain at St. Luke's Hospital, San Francisco; and the Gospeller, the Reverend Dr. Edward C. Hobbs, assistant professor of New Testament studies at C.D.S.P.

THE MASTER of Ceremonies will be the Reverend Clarence Stacy, vicar of St. Anselm's Church, Lafayette. Many other local clergymen will be present as guests.

The newly ordained priest will assist the bishop in the celebration of Holy Communion and will himself be the celebrant for the first time at the 8 a.m. service on Sunday at St. Stephen's.

He was ordained in the diaconate by Bishop Pike last June and has served the Orinda church as associate pastor for the past ten months. He will continue is this capacity until he accepts a call to another church as vicar or rector, which posts he will now be eligible to fill.

HE WAS graduated from Boston University in 1940 and worked for the Scovill Manufacturing Company for some years, with a four-year interlude in the armed forces. His work took him to Philadelphia, where he became deeply interested in the Quaker movement.

While working with the Quakers in depressed areas, he began to feel the need for a total committment to God's work, but found that the Quaker organization did not offer the sort of opportunity he sought.

It was at this point that he met Dr. Whiston, a nationally known authority and writer of books on personal devotion, and became interested in the Episcopal Church.

OTHER MEMBERS of his family are his wife, Terry; a son, Bob, 17, who will be graduated from Miramonte High School this years; and two daughters, Denise, 15, and Andree, 11.

All members of the family are tennis buffs and while living in Philadelphia the senior Pothiers were members of the Lawn Tennis Umpires Association and served many times as umpires in tournaments at Forest Hills.

Prep Speech Congress Is At St. Mary's Tomorrow

More than 200 high school students from all parts of California will converge on the St. Mary's College campus tomorrow for the 23rd annual Catholic High School Speech Congress.

The delegates, representing 21 Catholic secondary schools from Los Angeles north to Sacramento will participate in a day-long program which will include competitions in debate, oratory, impromptu speaking and interpretative reading.

A TROPHY and two plaques will be the awards for the first three winners in the debates. The question for the Oxford style argumentation is: Resolved; that the federal government should substantially increase its regulation of labor unions. Participants will be expected to argue either side of the topic.

Impromptu competition will revolve around the general area of Americans and American Life in the News. Speakers will draw for specific points relating to the general topic, and will speak extemporaneously on the point specified.

Competitors in oratory must present an original work, with no more than 100 words of quoted material. There is no limit on subject matter, other than that it be significant and worthy. Judging will be based on the thought and its development, as well as upon speech delivery.

CONTESTANTS IN the interpretative reading category must choose their selection from published literature of recognized merit, written after 1900. The material may be prose or poetry, but must be essentially non-humorous. Excerpts from plays are excluded. Judging of the reading will be based on oral delivery—the reader's ability to suggest the thought, mood and emotion of the author through the voice alone, without impersonation or acting.

Gold, silver and bronze medals will be awarded the finalists in impromptu speaking, original oratory and oral interpretation.

The congress is sponsored annually by the St. Mary's College Debate Society, under the direction of Professor Benjamin A. Frankel of the college faculty.

Coxeter Appointed New Lease Manager

Alfred J. Coxeter, 3509 Elm Lane, has been appointed lease manager of the Oakland branch of Foster and Kleiser Division of the Metropolitan Broadcasting Corporation.

Forever . . . A Place of Beauty
MOUNTAIN VIEW
Cemetery Association
• Cremation • Entombment • Interment
5000 Piedmont Ave., Oakland
Telephone OLympic 8-2588
A Non-Profit Organization Serving the Bay Area Since 1863

BUYING A NEW CAR?
Call or see BLAINE DORSETT at Crockard Chevrolet, 2349 Shattuck Ave., Berkeley, TH 8-7311. Let me show you the CORVAIR, the car of the Year . . . and the ideal car for the Lafayette and Orinda hills. Priced from $1949.
Get the best deal in the Bay Area from a salesman and dealer who truly recognize the importance of customer satisfaction. Impalas, Bel Airs, Biscaynes, Trucks and OK Used Cars available.
Call or See
BLAINE DORSETT
Crockard Chevrolet Co.
TH 8-7311
Nights & Sundays CL 4-8785

Church Will Show Graham Film

Evangelist Billy Graham's unprecedented crusade in Australia and New Zealand is graphically presented on the motion picture screen in the remarkable feature length documentary film, "Southern Cross Crusade" which will be shown at the Lafayette Covenant Church, 925 Moraga Road, at 7:30 p.m. Wednesday.

Highlights of the film include the climactic service of the Melbourne Crusade at the Cricket Grounds attended by 140,000 persons.

Local Girls Will Top Honors in Stock Show

The Moraga Junior Horsemen's Association of Lafayette won top honors last week in the Sets of Four Division of the Junior Grand National Livestock Exposition.

Riders and stock raisers from throughout the state have participated in the exposition at the Cow Palace, with Eastbay riders represented in nearly every division of horsemanship.

Patty Jo Cottle of Pleasant Hill won first place in the Horse and Rider competition.

SPRING SALE!
Wright Bros
• EXCEPTIONAL QUALITY
• GREATER VALUES
• FRIENDLY SERVICE
Plant Now and S-A-V-E!
"TAM" JUNIPERS
Popular Low-growing Variety!
REG. $1.50 NOW 88¢
WHITE ROCKROSE
"CISTUS CORBARIENSIS"
Lovely, hardy, drought-resistant ground cover REG. $1.50 79¢
PLASTIC GARDEN HOSE
Lightweight. Guaranteed 3 yrs. 50-ft. $2.98
LIQUID FERTILIZER—Reg. $3.50
Complete Balanced Plant Food 1-gal. $1.98
CEANOTHUS
(GRISEUS HORIZONTALIS)
Creeping Wild Lilac. Excellent as a drought-resistant bank cover ea. 49¢
EXTRA SPECIAL!
AZALEAS
• Giant Blooming Hybrids
• Loaded with Flowers
98¢ EACH
OUTSTANDING VALUE
ICE PLANT
Hurry! Supply Limited! 2.98 EA.
Grow your own magic carpet.
Drought-resistant ground cover.
RED - ORANGE - PINK - YELLOW
IT'S TIME TO PLANT!
Giant Flowering
TUBEROUS BEGONIAS
Just Arrived! A whole truckload. Direct from Capitola ea. 35¢
• DOUBLE CAMELLIA
• NEW RUFFLED TYPES
• HANGING BASKET
3.50 per doz.
Limited Offer
BEST FERTILIZERS
LAWN and GARDEN
PELLETS
40 lb. bag feeds 4000 sq. ft.
SPRING SALE Special
$3.49 40 lb. Bag
80 lb. bag $5.49

STEER MANURE
• Weed Free
• Dried & Composted
Reg. $1.25 ONLY 79¢
GUARANTEED SUPERIOR QUALITY PLANTS
(CLOSED MONDAYS)
Wright Bros. Nursery
Oakland Ave., LAFAYETTE, 200-ft. Off State Hiway
Next Door to 1st Western Parking Lot • AT 4-4991

Republicans to Hold Party Friday

The Diablo Valley Republican Assembly—a newly organized volunteer group for couplets — is planning its first social event. A cocktail party honoring George Krueger, candidate for the 10th Assembly District, and King Parker, candidate for the 17th Senatorial District, will be held at the home of Mr. and Mrs. M. H. Binker, 3161 Stanwood Lane, Lafayette, next Friday from 6 to 8:30 p.m.

"Our group plans to present an active program in the Republican party for all interested Republicans in the 10th Assembly district," stated Jackson Davis, membership chairman. "Membership is open to all registered Republicans," he added.

Chairman for the cocktail party are Mr. and Mrs. Dale Frazier. They will be assisted by Mr. and Mrs. Ray Adams, Mr. and Mrs. Peter Hinton and Mr. and Mrs. Philip M. Knox.

Recently elected officers will welcome the guests, with Mr. and Mrs. Binker. They are Mr. and Mrs. Harold C. Bates, Mr. and Mrs. Hollis McLaughlin, Mr. and Mrs. Jack Pedder, Mr. and Mrs. Robert Nelson, Mr. and Mrs. Laurence P. Corbett and Mr. and Mrs. Richard Crouse.

New Methods In Teaching Will Be Told

"New Horizons in Instruction"—opened up by television and expanded use of photography and other illustrative material — will be the theme of a workshop for teachers and others May 5 at Miramonte High School, Orinda.

Afternoon section meetings will be followed by a dinner and speakers' program.

Guy Helmke, special consultant for the National Defense Education Act, will describe an educational television project at Anaheim.

Dr. Richard Lewis, San Jose State, will discuss the college's use of closed circuit television for training teachers.

Meetings at 4 p.m. will be as follows: Section I—Mounting Materials; Section II — Mechanical Lettering; Section III, Transparencies. The dinner meeting will begin at 6:30 p.m.

Dinner reservations may be made before April 29 with Raymond Stuck, principal, Martinez School, Martinez.

Sponsoring groups, the audio-visual coordinators of Contra Costa County schools and the county superintendent's office, invite all interested persons—teachers, principals and superintendents, consultants, librarians, school board members and parents.

Mrs. Gertha Brown, audio-visual education consultant on the county staff, said the demonstrations at section meetings will help equip individuals to make an effective presentation of a subject to a class or any other group.

Tribune photos

ALSO HONORED—Central Contra Costa winners of State scholarships—ranging to $600— are (seated, from left) Nancy Grah of Miramonte High School, Orinda, and Stephen Bowen of Las Lomas High, Walnut Creek; (standing, from left) Michael Scully and Lowell Benjamin, Pleasant Hill High; Roger Hartman, Acalanes High, Lafayette.

Nurse Group Is Organized

The Diablo Vocational Nurses Alumnae Association has been organized to work in the interest of the Diablo Valley College vocational nursing program and to provide contact for graduates.

Mrs. Lucille Bishop of Martinez was elected the first president to serve with five other officers selected at an organizational meeting attended by representatives of eight graduating classes.

Mrs. Susanne Malone, college vocational nursing instructor, was named faculty advisor.

Mrs. Doris Brown, Concord, is the vice president; Mrs. Betty Norris, Alamo, recording secretary; Mrs. Louise McCloud, Martinez, financial secretary; Mrs. Catherine Smith, Antioch, treasurer.

Dear Kay,
No wonder! — The most exciting women in Lafayette find exciting "Fair Fashions" at Montgomery Ward. There is no substitute for experienced, skilled professional care. Look — as if you cared!
Elizabeth Woodard
Atlantic 4-4538

for RESULTS SUN WANT ADS

The ECONOMY HOUSE in LAFAYETTE
HELPS YOUR POSTURE
It's MY mattress — make it YOURS
Star of "ARTHUR GODFREY TIME" CBS-TV and RADIO
POSTUREPEDIC® by Sealy
ALWAYS
Full or twin size $79.50
Matching foundation $79.50
Arthur Godfrey chose the Posturepedic. For extra-firm support. For luxurious comfort. Posturepedic scientifically relaxes tired posture muscles, helps relieve morning backache. Come in now, and test it.
EASY BUDGET TERMS
The ECONOMY HOUSE
3673 Mt. Diablo Blvd.
AT 3-6483
LAFAYETTE

SPECIAL 3 DAY OFFER
April 21, 22, 23
This is the fabulous new 1960 Hoover. The only cleaner with positive agitation. Makes rugs last three times longer.
For 3 days only, you receive the DELUXE $22.95 TOOL SET pictured below absolutely FREE with purchase of a 1960 Hoover upright cleaner.
FREE TOOLS
22.95 Deluxe Tool Set
Walnut Creek Vacuum Cleaner Service
1960 Mt. Diablo Blvd. YE 4-4582

MARSHALL STEEL OFFERS YOU
A NEW COMPASS FLASHLIGHT
COMPLETE WITH BATTERIES
FREE With Any Drycleaning Order of $4.99 or more
★ A quality flashlight — complete with batteries and bulb.
★ Sturdy metal handle.
★ Heavy duty plastic switch and head.
★ Actual Compass lens — and you can see it day and night.
★ Perfect for scouts—campers—sportsmen—or in your car... and a wonderful spare light around the house.
AN OFFICIAL EVEREADY FLASHLIGHT
A CERTIFIED $1.59 VALUE
FREE
You can have one of these Eveready Compass Flashlights FREE... just bring in a Drycleaning order of $4.99 or more to your convenient Marshall Steel store.
OR PHONE FOR PICKUP... AT 3-2132 or YE 4-3329
★ Your Drycleaning order may include any of the following articles: Garments, of course... also drapes, curtains, spreads, slip covers, tablecloths, and napkins, pillows, hats, gloves... any of the many wonderful Marshall Steel Drycleaning services.
EVEREADY
HURRY- get your Eveready COMPASS FLASHLIGHT while they last!
★ LAFAYETTE 3616 Mount Diablo Blvd. at Happy Valley Rd.
★ ORINDA In New Lucky Bldg. across from Black's on Moraga Way
★ PLEASANT HILL Oak Park Blvd. at Putnam Next to New Safeway in El Dodaro Center
★ CONCORD 1909 Salvio St. across from Water Co. office
★ WALNUT CREEK Locust at Bonanza
MARSHALL STEEL Certified DRYCLEANING Quality Laundering

Scientific Films Are Purchased For All Grades

Science films spanning the elementary grades and ranging in subject from "Big Sun and Our Earth" to "Molecular Theory of Matter" will be purchased for Contra Costa County schools under a $13,116 project supported equally by the county superintendent of schools and the National Defense Education Act.

The films will be circulated for classroom use by a maximum 42,500 children, said Mrs. Gartha Brown, audio-visual education consultant.

The materials are intended to assist three science projects to which federal funds had been granted previously those of Mt. Diablo Unified for 1765 pupils, Orinda Union District for 645 pupils and Pittsburg Unified for 87 children.

In addition the more than 100 films will be available to another 40,000 children in Contra Costa County schools served by the Instructional Materials Center of the county office, she explained.

Included in the project also are more than 20 filmstrips and a dozen sets of slides.

It was found, commented Mrs. Brown, that science materials lagged behind the new intensified science programs in the schools and were also in too short supply to meet all requests.

5 Residents Win State Scholarships

Five central county residents, including two Pleasant Hill High School seniors, are among the 337 students selected by the State Scholarship Commission to receive state scholarships for the 1960-61 school year.

Each scholarship is to be used for payment of tuition and fees to a maximum of $600 per year at the college or university selected by the award winner. Each of the winners is entitled to apply for annual renewal of the award, according to standards established by law and commission policy.

The Pleasant Hill winners are Michael Patrick Scully, 194 Greenwich Drive, and Lowell David Benjamin, 3273 Rogers Avenue.

Other area winners are Roger Charles Hartman, 18 Hidden Valley Road, Acalanes; Nancy Pauline Grah, 78 Sleepy Hollow Lane, Miramonte; and George Stephen Bowen, 780 Palmer Road, Las Lamos. In each case above, the high school denotes the community in which the winner resides.

The Assembly bill does not affect the number or amount of the awards for the 1960-61 year.

Fraser

Funeral services for Merritt Fraser, 62, former Pleasant Hill resident, were held April 13 at the Chapel of the Pines in Paradise, California. He died April 10 in Auburn.

He is survived by two sons, Whitney of Pleasant Hill and Britton of Paradise, California, and one daughter, Audrey Beggs of Texas.

LEGAL NOTICE

STATE OF CALIFORNIA

AUCTION

THURSDAY, APRIL 28, 1960

11:00 a.m. ON THE PROPERTY —approx. 1.206 acres more or less, located at the southwesterly corner of Tahos Road and State's Frontage Road in the County of Contra Costa. Zoned R-A; Minimum bid $6,000; Deposit $800; Balance 30 days. DEPOSIT MUST BE MADE IN CASH, CASHIER'S CHECK, MONEY ORDER OR CERTIFIED CHECK. NO OTHER CHECKS ACCEPTED. Further information and sketch obtainable by contacting:

DIVISION OF HIGHWAYS
150 Oak Street
San Francisco
UNderhill 3-0222, Ext. 415
Mr. G. K. Stern

Walnut Creek
1337 Main St.
YE 4-3196
Open Fri. Nites

THE Curtain Shop

Concord
Shopping Center
1739 Willow Pass
MU 2-3825
Open Fri. Nites

Desert Cloth Draperies
Fully Washable! 100% Cotton!

The ideal drapery for suburban homes where protection from hot sun is so important.
- DOUBLE BOTTOM HEMS, BLIND STITCHING
- GENEROUSLY FULL PINCH PLEATING
- FULLY WASHABLE, PRE-SHRUNK, 100% COTTON, NATURAL COLOR FABRIC MEANS:
  - No Cleaning Bills!
  - No Sun Rot!
  - No Fading!

IN STOCK IN SIZES TO FIT
Short, Long, Narrow, or Wide Windows
Pair Size 48x45" 6.98 PR.

PAIR SIZE	PRICE	PAIR SIZE	PRICE
48x60"	8.98 pr.	96x45"	15.98 pr.
48x84"	9.98 pr.	96x60"	18.98 pr.
72x45"	13.98 pr.	96x84"	22.98 pr.
72x60"	16.98 pr.	120x60"	24.98 pr.
72x84"	17.98 pr.	120x84"	29.98 pr.
		144x84"	34.98 pr.

ABOUT THE FABRIC . . .
Desert Cloth is woven from the finest cotton ratine yarns. It is nubby textured, natural color, exceptionally soft hanging, resembling raw silk in appearance. It will give privacy without lining. Use these lovely desert cloth draperies throughout your home.

Desert Cloth PLEATED VALANCING 49¢ FT.
10" deep. Matches draperies. For a finished decorator look to your windows. Easily installed.
DESERT CLOTH BY THE YARD $1.98

Sale! Ready Made "Sunrise" DRAW DRAPERIES
2 Yr. No-Fade Guaranty.
Beautifully nubby textured fabric in solid colors: champagne, nutmeg, green, or white.
5.99 PR.

PR. SIZE	REG.	NOW
72x84"	11.98	9.99 pr.
96x84"	15.98	13.99 pr.
120x84"	19.98	17.99 pr.
144x84"	23.98	19.99 pr.

Pair Size 46x84" Reg. 6.98

Sale! Save to 40% on Lined PRINT DRAW DRAPERIES
5.99 PR. Pair Size 46x84" Usually $10

PR. SIZE	USUALLY	NOW
92x84"	20.00	13.99 pr.
132x84"	30.00	19.99 pr.

Floral-leaf or modern patterns, 2 colors in each. All have sharp pleats, blind stiching, are fully lined. SAVE!

Good as cash at more than 27,000 stores throughout California, your Bankamericard is just one of 59 services available at your neighborhood branch of BANK OF AMERICA • NATIONAL TRUST AND SAVINGS ASSOCIATION MEMBER FEDERAL DEPOSIT INSURANCE CORPORATION

Lucky STORES
GIVES BLUE CHIP STAMPS

Prices Effective Wednesday, Thursday, Friday, Saturday, April 20, 21, 22, 23, in Walnut Creek, Concord Lucky Stores only. Right Reserved to Limit.

Chuck Roast

All Center Cuts Including 7-Bone Chuck Roast

The finest chuck roast you can buy! Freshly-cut from U. S. Graded "Choice" grain-fed beef to give you that rich, tender and flavorful goodness. Why not select your chuck roast today and plan your next meal around this wonderfully lean and tender roast?

lb. 43¢

Fresh Lean **GROUND CHUCK** ..... Lb. 59¢

7-BONE **CHUCK ROAST** ..... Lb. 43¢

Sirloin & Rib Steaks USDA Grade Choice Lb. 99¢

Cross Rib Roast Boneless Lb. 89¢

Lean Ground Beef Fresh Lb. 49¢

ROUND STEAK Boneless, Full Cut ..... Lb. 99¢

BEEF SHORT RIBS ..... Lb. 49¢

TOP ROUND STEAK Or Sirloin Tip ..... Lb. 1.09

STEAK Bottom Round or Barbecue ..... Lb. 99¢

STEAKS T-BONE, PORTERHOUSE, CLUB ..... Lb. 1.19

PORK CHOPS CENTER CUT ..... Lb. 79c

CORNED BEEF Bovril ..... 12-oz. can 57¢

GOLDEN CORN Del Monte Cream Style ..... 303 can 19¢

MACARONI Lady Lee Cut, Elbow, Salad, Long ..... 1-lb. pkg. 25¢

SLICED BOLOGNA Lucky ..... 7-oz. pkg. 29¢

SLICED CHEESE Lucky American, Swiss Pimiento ..... 8-oz. Pkg. 29¢

SLICED BACON Lucky 1-lb. package ..... Lb. 55¢

STANDING RIB ROAST 7 inch cut ..... Lb. 89¢

FILLET OF SOLE Fresh ..... Lb. 69¢

FILLET OF ROCK COD Fresh ..... Lb. 39¢

RAINBOW TROUT Firm and Meaty ..... Lb. 69¢

PORK ROAST CENTER CUT ..... Lb. 79c

LIVER SAUSAGE Smoked ..... lb. 69¢

UTILITY PAIL All Purpose Plastic Lucky ..... 7-oz. Pkg. 88¢

BRUSHES Household, white Tampico Fibre Scrub brush or bowl brush ..... only 19¢

LUCKY VODKA 100% American Grain 5th 2.99

LAGER BEER Western Gold ..... 6 12-oz. cans 79¢
Case of 24 cans . . . 3.09

Margarine
LUCKY 1-Lb. Pkg. 2 FOR 29c

Wesson Oil
For Salads or Cooking Quart Bottle 39c

Chunk Tuna
STAR-KIST Light 6½-oz. Can 3 FOR 69c

Peaches
DEL MONTE. Cling. Sliced and Halves
Large 2½ Can 2 for 49¢ 303 Can 2 FOR 35c

Bar-B-Q Sauce 18-oz. 39c French's ..... 8-oz. bottle 23¢

MUSTARD French's ..... 9-oz. Jar 2 for 33¢

ICINGS Pillsbury Cake Loaf Size, Creamy Vanilla, Creamy Fudge. Reg. Pkg. 2 for 29¢

GINGERBREAD MIX Pillsbury, 14-oz. pkg. 23¢

SANALAC Instant Non-Fat Milk ..... 11-quart pkg. 87¢

APPLESAUCE S & W ..... 303 can 23¢

ROYAL PUDDINGS Assorted Flavors, Reg. pkg. 3 for 29¢

DOG FOOD Hunt Club Burgerbits ..... 5-lb. pkg. 73¢

CHALLENGE OIL ..... Pint Bottle 31¢

LADY'S CHOICE SYRUP Imitation Maple ..... ½ gal. 99¢

Cereals
BETTY CROCKER Cheerios, 10½ oz.; Cocoa Puffs, 8½ oz.; Corn Kix, 9 oz.; Frosty O's, 9½ oz.; Hi-Pro, 6½ oz.; Sugar Jets, 10 oz.; Trix, 8½ oz.; Wheaties, 12-oz. ..... 4 pkgs. $1

Flour
GOLD MEDAL 5 lb. bag 39c

Sweet Peas
LADY LEE Fancy 303 Can 6 FOR 89c

Cake Mixes
PILLSBURY LOAF White, Chocolate, Marble, Yellow Reg. Pkg. 2 FOR 25c

ROOM DEODORIZERS Wizard Asst. ..... 7-oz. can 69¢

WINDOW CLEANER Easy Off ..... 15-oz. can 49¢

WOOL CLEANER Royal Woolyn ..... 8-oz. bottle 69¢

ARMOUR'S HAM ..... 24-oz. can 1.98

SCOT TOWELS Assorted Colors ..... 150 ct. roll 2 for 47¢

PAPER NAPKINS Scott Family Asst. Colors ..... 60 ct. pkg. 2 for 25¢

LIQUID DETERGENT Ivory ..... 12-oz. can 43¢

CASCADE For Automatic Dishwashers ..... 20-oz. pkg. 49¢

MR. CLEAN All Purpose Cleaner ..... Giant bottle 63¢

COMET CLEANSER ..... 14-oz. pkg. 2 for 33¢

CHEER Detergent ..... Large pkg. 35¢

SPIC AND SPAN Cleaner ..... 16-oz. pkg. 31¢

ORANGES
ARTICHOKES
RHUBARB

Fancy Large New Crop Valencias — lb.

Fancy Large Tender Globe Variety — 2 for

Fancy Tender Cherry lb.

9¢

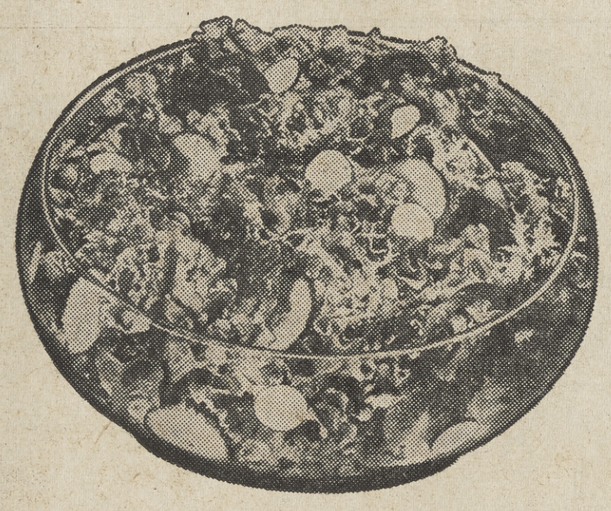

everything you need for spring salads!

ROMAINE LETTUCE Fancy Garden Fresh, Large Heads ..... Each 9¢

AVOCADOS Large Size Fuerte, Finest Quality ..... Each 9¢

Gr. Onions & Radishes Large Fresh Crisp Bunches ..... 2 Bunches for 9¢

CARROTS Fancy Tender, Freshly Pulled ..... 2 Lbs. for 9¢

DRY ONIONS U. S. No. 1 Oregon Yellow Danvers ..... 2 Lbs. for 9¢

STONEWARE IS BACK!

Complete assortment now in stock. Each set only 99c when accompanied by each $2.50 purchase at Lucky.

IVORY SOAP Personal 4 Bar Pkg. 29¢

ZEST BEAUTY BAR Regular Bar 2 for 33¢

INSTANT COFFEE MJB 6-oz. Jar 99¢

DASH Detergent 25-oz. Pkg. 45¢

CAMAY SOAP Bath Bar 2 for 33¢

KAISER FOIL Household Aluminum 25-Ft. Roll 37¢

Lucky STORES

SECOND SECTION
ORINDA SUN
Friday, April 22, 1960

Tough Politically, Maybe, But Better for Wallets...

The Contra Costa County Board of Supervisors faces a tough decision when it tackles the problem of retention of civil fees and mileage by the sheriff, constables and marshal, but there can obviously be only one just outcome.

For many, many years The Sun has been pointing out the inequity caused by retention of fees on the part of the sheriff, and the outmoded political system which has allowed this practice to continue long after other counties have abandoned it.

The case with the marshals and constables is identical.

Briefly, here is the situation.

FOR MANY, MANY years . . . long before the present regime of Sheriff Young . . . the sheriff has been paid on a mileage basis for serving civil papers . . . in county cars and using sheriff's deputies.

This is legal, according to present law in Contra Costa County, but it is an obvious holdover from the old "spoils" system of government. Sheriff Young operates a fleet of three cars, which he owns, and he is reimbursed by the county at the rate of 35 cents a mile, one way, for the serving of civil papers. The work is done by county-paid deputies and clerks.

The net result of this system has been to provide a total salary for Sheriff Young of $26,053 last year. Of this amount, his salary was $12,600 and fees amounted to $13,453.

The case with constables and marshals is similar. They serve civil papers and reimbursed with fees and county mileage for driving their own cars.

WHAT WILL THE board of supervisors have to decide? Simply to require the sheriff to return all civil fees and to serve the papers from county owned cars with county personnel.

In the case of the constables and marshals, there are several alternatives. They could be incorporated into the sheriff's office as deputies and then be treated in the same manner as other county employees, for instance.

But whatever the decision of the board, there can be no question that the political heat will be on . . . is on, for that matter.

THIS IS NOT a remote question for those of us who live in the central county area. It is actual money out of our pockets, because this payment has to come from somewhere, and you know where that is . . . your pocketbook, indirectly.

It will take courage on the part of the board to cut off the sheriff's fees in the face of political opposition, but it must be done.

It will take equal courage to reorganize the entire setup of the marshals and constables, but that, too, must be done.

County Administrator Joseph McBrien has recommended that fees and mileage be returned to the county treasury, and the district attorney has ruled that the board can so decree.

So, the decision is in the hands of our board. It will not be easy, and the pressures will be great, but it must be done.

Because the money comes out of your pocket.

Anyone for Jobhunting?

How long has it been since you were out pounding the pavement looking for a job?

Can you really remember what it is like to be out of work, and without any money of your own in your pocket?

Well, it really isn't that bad for our teenagers in a way, because most of them get an allowance, and of course, you feed and clothe your children.

BUT MANY OF THEM need work, besides which it is healthy for them and they have money of their "own."

Now is the time for our community to plan on a program that will help our youngsters find suitable summer employment.

For many years The Sun has tried to help by offering free "work wanted" ads to teenagers in The Sun classified pages, and the teenagers have gotten results.

But obviously The Sun classified pages can't solve the needs of the thousands of youngsters in our area.

The Career Exploration Course offered in Orinda on a pilot program basis by the Acalanes High School District is also an effective tool in this regard, and it will help many youngsters—not only on an interim basis, but in guiding them towards a choice of a lifelong career.

But this, too, is not the answer.

THERE SHOULD BE a competent program in each of our communities, and it should be a community-inspired, community-led project.

And summer is nearly upon us. Time for planning is short, and much organization needs to be done to provide a workable program for our youngsters.

This is the time for community leaders to get their heads together and plan a productive summer for our kids.

They will appreciate it, and benefit from it . . . and so will the community.

Check Your Pedals?

Spring is with it . . . and so are bicycles.

Children love to ride their bikes, and most parents are indulgent enough to provide them. Besides, it is almost a necessity in our area where it is generally a good distance from place to place.

Besides, bike riding is just plain fun.

BUT WITH IT COMES responsibility, and a few general rules of safety which, if followed, will lead to longer, safer years for your children on their bicycles.

You might check and see that:

Tires are inflated to proper air pressure (indicated on tire wall).

The seat saddle is adjusted to fit your child and securely tightened.

That the coaster brake or hand brakes are cleaned and adjusted regularly.

That worn handle grips are replaced and tightly cemented. Handlebars without grips or with broken grips are dangerous.

THAT THE BIKE has good pedals that are properly lubricated. Replace worn pedal treads.

And that for night riding the white light in front is visible at least 500 feet and that red reflector in the rear is visible at least 300 feet when in front of automobile headlights.

Happy bicycling!

The Staff Corner

Pass the Bromo-Seltzer!

By DICK OSBORN

Still taking headache pills?

Have you thrown out all the old Bromo-Seltzer bottles yet?

Are the members of your family speaking to each other?

Can you look at a pencil or an adding machine without having convulsions on the spot?

And obviously, you are overdrawn at the bank and haven't any credit or ready cash left!

Naturally the Ides of March have passed, and with it, that old American Custom the Income Tax!

(**I KNOW, THE** deadline was last Monday, and why are we talking about this now? The answer is that Publisher Herman Silverman absconded with the topic for this corner and placed it in the elevated position at the top right hand side of this page, so we have to talk about something!)

But seriously, you should have seen all the glum faces Monday! That weekend extension graciously handed out by the state and federal authorities literally saved the lives of several of my friends, but the toll of working all day Easter Sunday on income tax did something to them.

Snapped their minds, I think.

Only wanted to mention that another Pet Hate has developed. That is the smiling, affable type who looks at your bloodshot eyes and says, "working on the old income tax again, eh."

WHEN YOU NOD AN aching head, he smiles and says flippantly, "Finished mine three months ago and I've already spent the refund check."

I think it's called justifiable homicide, and I'm going to check with the first Philadelphia barrister that I can find.

But a note of gladness. Just think, it's a whole year before you have to worry about all those forms again. A year of spending all the cash, and accumulating the bills, and forgetting about Uncle Sam.

Ran into a friend of mine at the Bank on Friday. He was fiddling around with slips on one of the little tables and I smiled at him and said, "Putting it in or taking it out?"

He glumly replied, "You kidding, at this time of year?"

So I just wanted to wish all of you happy hot dogs and TV dinners and budget living for a while.

We can commiserate together!

TIME OUT from Easter vacation was taken by these girls who assisted in mailing fluoridation information for the Alameda-Contra Costa Citizens' Committee for Dental Health, Inc. Left to right are Ann Wilson of Berkeley, Sue Davis of 18 Normandy Lane, Orinda, and Kathy Grah of 78 Sleepy Hollow Lane, Orinda. An election will be held in June to determine if East Bay Municipal Utility District will adopt fluoridation as its policy.

We Like It Here...

Please, Mr. Planners-- Figure those freeways!

By MARIE MONAHAN

THE FUN of going anyplace, at least when I have to get behind the wheel, is always spoiled at the start & at the finish. Something always comes between us & our destination.

LIKE Freeways!

We will do most **ANYTHING** to avoid them. We probably hold the record for the longest most circuitous route to Santa Cruz.

If we ever drive to Disneyland, we'll probably come in from Palm Springs!

But then, we'd never get to know those nice little towns like Milpitas or Cupertino if we followed the Freeway. **Or the map.** Which is inevitably on the floor of the car or left behind at the last coffee stop.

WE ONCE got a ticket for going too slow on the freeway. (I do not think that is fair. We were taking precautions, hugging the sidelines so that the speedy little sportscars could hog the middle.)

WHEN we took our last driver's test, the written part had a question concerning passing over the double line. We thought carefully & wrote — "We never pass." Which is true.

The Motor Vehicle man shook his head & said "Lady! You're living in the past!" (Well, Sir, the thing that amazes us, in view of the freeways, is that we're **STILL** living!)

We would rather CRAWL behind a gravel truck than get out in the middle of the road. And on a Freeway!!

OUR HEART goes Boom-Boom-Boom & the cars go zoom-zoom-zoom! We can scarcely breathe let alone muster the courage to cruise out in front of another car.

THERE is a lot of reading to do on the Freeways. Signs left, right & overhead! We fall into a hypnotic state, mesmerized by the drone of the motor. It is dangerous & the papers say the Big-wig planners in New York are studying the situation to see what they can do about it.

I can tell them what to do about it. Color the cement, bring out the dancing girls, have a special SLOW lane for Little Old Ladies & ME or separate lanes for regular human beings & sportscar drivers!

IN ALL the trips we have made to the Monterey Peninsula, we've never gone the same way twice.

We grip the wheel tense & taut, trying to distinguish the upcoming signs. Here comes Milpitas . . . do we want Milpitas . . . is there **ANY** reason we might want Milpitas . . . Yes to get off the frenzied freeway.

But too late! We are slow on decisions & our chance has passed!

WHAT we **really** want is Mission San Jose. We know the best back road via Dublin, some of the most beautiful bucolic scenery in California. That is what we WANT!

But we get a sign that says "Mission Boulevard — Livermore" & before you know it we're on our way to Livermore. Which is better anyhow. NOBODY is going to Livermore & we have the whole freeway to ourselves. Nevertheless, we are nearly a wreck!

At last we turn off into Mission San Jose & start the peaceful country road towards home.

It doesn't matter that we're stuck behind a gravel truck. Better than a Greyhound breathing down our neck!

But what's THIS? A new strip of freeway into Walnut Creek! The sign says Lafayette, Orinda, Left — so we go left. The next sign says Oakland, Berkeley, LEFT, so we go left again. We happen to KNOW that to go to Berkeley or Oakland you have to go to Lafayette or Orinda (unless you get off the freeways, then you go to Moraga or back to Dublin!)

WHAT bothers us about these signs is — Does a Passing Wayfarer know that!?

Not if his map is an old model or is kicking around on the floor.

It's good to be home. To draw an easy breath behind the wheel until we head for the seashore again. And another route. Behind the gravel truck.

PLEASE, Mr. Planners . . . Give us freeways to break the monotony. Buy some cows & let them pasture out in the middle. Grow some palm trees. Do anything, but above all, keep them FREE.

You wouldn't expect ANYONE to pay for driving on those darn things now, would you?

Art Exhibit, Concert Guild Join Forces

The Diablo Art Association will hold an art exhibit in conjunction with the Contra Costa Concert Guild series featuring the San Francisco Symphony Orchestra on May 27.

The concert and art show will be held in the Creative Arts Theatre, 250 School Street, Pittsburg.

Working with Mrs. Norma Martinetti, Pittsburg cultural arts curator, will be Mrs. Mona Williams, exhibit chairman for Diablo Art Association.

Mrs. Williams announced that the art exhibit will be extended through May 29 and will include both paintings and the allied arts.

This year it has been decided to make this spring show the annual membership-only show.

Persons wishing to join the association and take advantage of its exhibition opportunities should contact membership chairman Mrs. Charmian Stapler, Box 124, Walnut Creek, she said.

DINA MITE

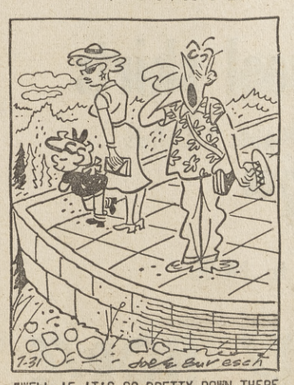

"WELL, IF IT'S SO PRETTY DOWN THERE WHY DID WE HAVE TO CLIMB WAY UP HERE?"

Swim Pools Must Be Fenced

An ordinance requiring the fencing of swimming pools was adopted by the County Board of Supervisors last week.

The new ordinance, No. 1421, repeals ordinances number 1196, 1211, 1226 and provides for punishment of pool owners who violate the ordinance.

Letters to The Editor

REAL TEST

Dear Editor:

The quality of our educational system for the past few decades will certainly receive a real test by the arguments over the fluoridation issue. Will the public continue to be misled by the false and misleading inferences of statements such as those quoted by Mrs. G. McCormack?

First, her use of the word "guarantee" of the safety of Fluoridation by the AMA and ADA.

Just how does any organization such as these guarantee anything?

The reputation of their profession is a lot more valuable than any guarantee could be. Yes, Mrs. McCormack, more facts and less semantics.

And the old fluoride concentrate bugaboo again. When will these people realize that trace quantities of many many elements and compounds can perform entirely different functions in nature.

Chlorination of water for drinking is only one example—yes chlorine is a deadly poisonous gas in only small concentrations yet it is used in nearly all water supplies.

What is the real meaning of a vote on fluoridation?

The ballot itself does not prove the merits or demerits of fluoridation.

It only shows whether the voting public believes the supporters of fluoridation or the scare tactics of the opposition.

It is the performance of fluoride in the water supplies of thousands of communities which establishes its merits. History is full of the stories of militant minorities who have gained mob control through false issues due to initial public complacency.

Yes—economical. If only one millionth of one per cent were actually used, the remainder is not wasted if the part used saves every family hundreds of dollars.

Even if only one tenth of a cent's worth of the fluoride is actually used. Come now Mrs. McCormack, we aren't that gullible, I hope.

RICHARD MITCHELL

FLUORIDATION

Dear Editor:

May I express some thoughts on the proposed fluoridation of our water supply to come up for vote in June.

Fluoridation in those few communities where it is in effect has not been in existence long enough to determine the exact untoward chronic effects. It may not be until 1965-1970 when it will be known whether fluoridation is safe or even efficacious.

Fluoridation is still an unproven experiment without precedent.

It subjects the entire population to treatment by water medicated with a lethal chemical poison designed to benefit only the small minority of children under 10 years of age during the permanent teeth formative period.

The program provides no adequate control of dosage for the individual who may be acutely ill, chronically diseased, allergic, suffering from nutritional deficiencies, or those working under extraordinary heat conditions.

Results of fluoridation over a period of time cannot be reliably predicted, as the Public Health Service has not made preliminary studies of the effects on the human body of artificially fluoridated water.

Until proof of safety is established beyond peradventure of a doubt, let's vote no on fluoridation. Let's keep our pure water safe.

CHARLES C. BOERICKE, M.D.

Under The Sun

Don't Ask Us Because The Answer Will Be 'NO!'

By HERMAN SILVERMAN

Please do not call The Sun news editors or this writer and ask us to keep a story out of the paper.

Why?

Because the answer is and will be: "NO."

Perhaps this is not being diplomatic. And if you do call, we promise to be more diplomatic. The answer, however, will be the same.

There are several reasons why you should not call. First, it is entirely possible that we have not heard the news and you simply would be tipping us to it. If your husband or son is cited for drunk driving in Marin County, the odds are we would not know about it—unless you call.

Who's the boss here?

Second, I will not, under any circumstances, instruct a Sun editor or reporter to withhold a story. I have on occasion discussed a problem story with a news editor but they decide if it is newsworthy. About eight months ago I did question the use of a certain fact in relation to a certain event. Associate Editor Dick Osborn over-ruled me, and used it.

Let me also point out that people with "influence" and/or advertisers receive no special treatment from The Sun. In fact, it is to their credit that advertisers almost never ask us for such favors. They have long since learned that The Sun cannot be influenced.

Two interesting examples

Example: About 11 years ago the owner of The Sun's largest retail advertising account was picked up for drunk driving. The story was printed. (He did not ask us to stop it.) And the store continued to be a substantial advertiser.

Sometimes it works the other way. Someone wants a story that does not deserve to be printed. The story is judged on its merit—and not who sent it.

Example: Some years ago one of the largest banks in the Bay Area insisted, through the local branch manager, that we print all their news releases. These stories had no local interest. We explained why they should not be printed.

They said: print our releases or we will cancel our advertising. We didn't print them. Over a period of years we lost thousands of dollars from this one account.

Happy ending to the story is the bank changed its policy and is now a good friend and advertiser.

Let me emphasize that this rarely happens. Most advertisers know that their advertising will be read only if we publish an interesting paper.

Now — where am I?

But I'm off the major subject—requests to withhold news. The editor of the Thompsonville (Conn.) Press expressed our views in a recent front page editorial. Please take five minutes more and read it:

"Almost every week we receive one or more complaints about a particular item that appeared in the Press. Almost always it starts with, 'Did you have to run such and such an item? Don't you realize that this man has a family, etc.'

"How we wish that we could put that reader in our position for one week—then he would understand and through understanding, know that our sympathies for those in trouble are as deep and as sincere as his. Yet we have little choice but to run the news as it happens.

"Everyone has a family or friends whose love and good will and respect are dear to him or her. A newspaper, whether daily or weekly can, by one story, cast a shadow over that relationship. And when this happens, as it does to so many, it is hard for those affected to feel much affection for the newspaper concerned.

Who's at fault?

"It is useless to say to such parties, 'We didn't commit the act which caused your embarrassment, we didn't arrest you, we didn't even release the news to which you object, we simply collected and put it into printable form. We did this, not necessarily by choice, but because that is the reason for our existence as a newspaper.

"Such an explanation, however, never satisfies the complaining parties. Their argument always is that a weekly should concentrate on 'constructive' news.

"At first glance this argument seems reasonable. But it isn't. A weekly newspaper is the record of a town's activities week by week. Since towns, like cities, are composed of people, its newspaper should record the activities of those people—good, bad or indifferent. To the extent that a newspaper does this it answers both a social need and a human need. And to that extent it is bought and read.

Damage from exceptions

"The moment an exception is made because of friendship or sympathy or the position or reputation of a person, the newspaper leaves itself wide open for other exceptions until only those who have no influence with the paper get unwelcome publicity.

"How often we have wanted to tell our reporters, 'don't write this story. It will hurt a nice fellow or his family or his job.' But experience has taught us not to do this regardless of consequence.

"Without mentioning names, we will cite an example to illustrate the point. About six months ago a friend asked us to keep a certain story out of the paper because it would affect a person's job, family life, etc. Instead of telling him that we had been unable to confirm the story and therefore weren't going to run it anyhow, we took the easier course and simply said the story wouldn't appear in the Press.

The aftermath . . .

"Our friend immediately contacted the person affected and told that he had in effect, 'taken care of the Press.' It wasn't long before others wanted to be 'taken care of' also in the releasing of news.

"Yes, folks, we have feelings. We don't want to hurt any person in town—of good reputation or bad. We want the good will of each and every one of you.

"But we can't set ourselves up as the judge and jury of who should get favorable or unfavorable publicity."

Well, what do you think?

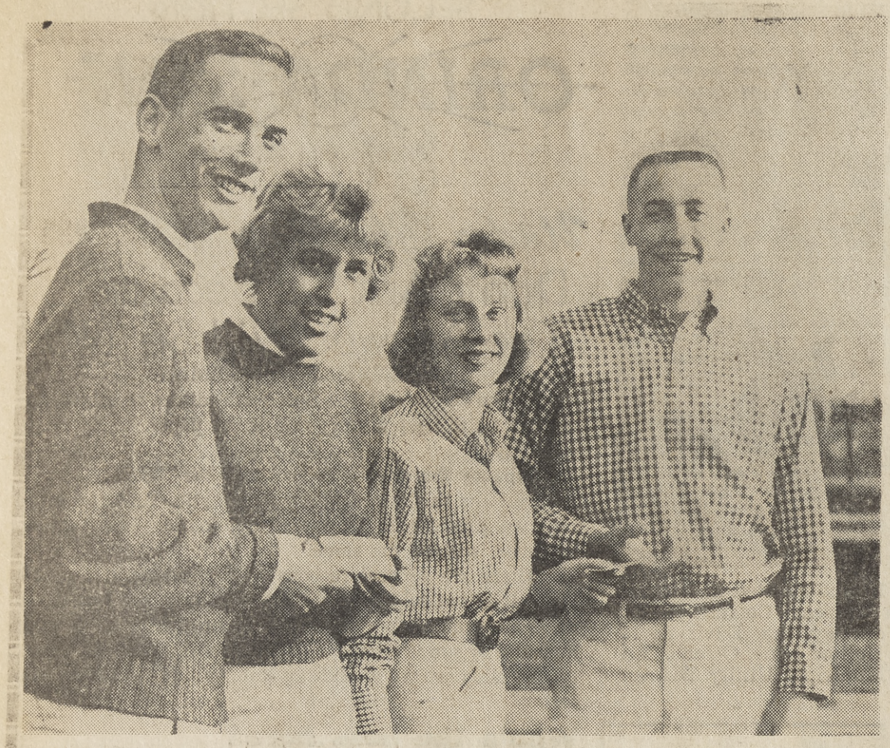

TWIN GARBED dancers will carry on the theme of "Twin Twirl", a dance to benefit the Children's Hospital of the East Bay on April 30 at the Walnut Creek Recreation Center. From left, Bob Sandberg, Susan Hicks, Lani Ingham and Bill Albert. Girls are members of Daphne Branch.

Diablo Nile Club Plans Yearly Luau

Mrs. Ernest C. Holman of Walnut Creek, newly elected president of Diablo Nile Club No. 8 conducted the club's first meeting of the new year on Thursday at the home of Mrs. H. E. Page, 1661 Terrace Way, Walnut Creek.

Co-hostesses for the evening are Mrs. Howard Fahy of Concord and Mrs. Earl Kestner of Pittsburg. This was a madhatter's party and all members trimmed and wore a hat of some kind.

Details for the club's yearly project which will be a luau, were also discussed.

Party Is Given For Cherrie

A birthday party for 14-year-old Cherrie Esquibel of 1 Raymond Court, Walnut Creek, was addtended by about 50 boys and girls last Saturday.

The party was given by her parents, Mr. and Mrs. Joseph Esquibel, and it included a swim barbecue and dance.

Cherrie will graduate from Parkmead School in June and will attend Las Lomas High School.

Juniors Install New Officers

The April busines meeting of the Lafayette Suburban Junior Woman's Club was held at the Community Center Field Hut. On this occasion the members were able to see the heater they had installed in the building.

Items purchased with the proceeds from the recent "Recipe Roundup" and donated that evening were two six foot multipurpose tables, 24 mugs and plates, floodlights to be attached to the building for the parking area and an electric coffee pot.

At the meeting the Lafayette Suburban Juniors voted to sponsor the fourth annual performance of the Laf-Frantics to be held next September. New officers elected for the next year were Mesdames Gerald Hosking, president; Howard Nelson, vice president; Lester Johnson, recording secretary; John Peters, treasurer and Theo. Lyston, auditor.

Installation was held on Thursday at 8 p.m. at the Lafayette School Auditorium. Mrs. Charles Pratt, Mt. Diablo District president was the installing officer.

Mrs. R. D. Young, founder of the Lafayette Suburban Juniors will be honored on the eighth anniversary of the group.

Twin Twirl Dated for April 30

Twin outfitted dancers will gaily twirl to music at the joint dance to be held by Daphne and Genista branches of Children's Hospital of the East Bay on April 30.

The dance will be held at the Walnut Creek Recreation Center in Walnut Creek from 8:30 to 11:30 p.m.

Chairmen of the dance are Jane Wol fof Daphne and Pat Lee of Genista. Both clubs will be guided by their councilors, Daphne by Mrs. Ralph Macduff of Lafayette and Genista by Mrs. Donald Kientz of Walnut Creek.

The dancers will have their choice of following the theme of the dance and wearing twin outfits or not.

The Recreation Center will be decorated with the theme, Twin Twirl. A knight and a lady will decorate one side of the stage, with a Spanish don and a senorita opposite. These figures were chosen because Genista is the branch of Children's Hospital at Las Lomas High School, and their school mascot is a knight.

Daphne Branch members are students at Acalanes High School, where their school mascot is a Spanish Don.

Assisting with dance arrangements are the following: Rae Leake, Sue Hicks, Sue Hall, decorations; Karen Peabody, publicity; members of Genista, tickets and refreshments.

Tickets will not be available at the door of the dance and must be purchased from members.

Music will be by Pendelton Mark IV with Tom Cooper at the piano, Wilbur Figueira on drums, Scotty Scott and his guitar, with Tim Scott on the bass. A trio, Bob Lockey, Fred Gandel and Jim Moss, will sing during intermission.

Both groups are from Acalanes High School.

Women in The Sun

Friday, April 22, 1960

Tuesday Luncheon Will Honor W. C. Juniors

Members of the Women's Club of Walnut Creek will have as their special guests at the luncheon meeting Tuesday, the officers and members of the Junior Women's Club, which they sponsor.

Mrs. Harry Hemstalk, Junior president and Mrs. Edwin Robinson, president elect, will join Mrs. Arthur Larson, senior president and Mrs. Sherman Camp, next year's president, in the receiving line.

Mrs. Leonard Seclef, membership chairman, will introduce three new members, Mrs. Guy Harris, Mrs. Henry Keith and Mrs. Frank Banigan. The club will also welcome six Juniors graduating to the Senior club. They are Mesdames, Charles Pratt, Lloyd West, Floyd Burror, W. Mark Hull, Robert Young and Melvin Jory.

The program, "A Musical Kaleidoscope," will be presented by Alys Swan, formerly with the Shubert Light Opera company, who is now making personal appearances in the Bay area along with her radio and TV work.

The luncheon is planned by the directors, Mesdames E. R. Bells, F. C. Hartley and Pat Anderson. Mrs. Ray Rosel is in charge of reservations, Mrs. Carol Young is heading the decorating committee, and Mrs. Frank Kupper will be in charge of amenities.

Mrs. Howard Adams, Mt. Diablo District Junior co-ordinator, Mrs. Claude Smith, Walnut Creek co-ordinator and her assistant, Mrs. Arthur Leonard will be special hostesses for the event.

Cruise Into Summer Benefit Is Planned

The Catholic Social Service Auxiliary of Alameda County invites everyone aboard to Cruise Into Summer amid a bevy of fashions from the "Little Daisy" of Danville, at the poolside of Diablo Shadows, the residence of Mrs. George Newhall.

The embarkation date is May 21, time 1 p.m., price of the excursion is 2. Captains of the cruise are Mrs. Henry Newhall and Mrs. Patrick Nelson of Moraga. Social director for the day is Russ Arno, well-known recording star.

Members of the crew are Mrs. James Harrington, president of the auxiliary and Mesdames Robert Forbes, Reuben Fretias, John Healey, Philip Horton, John Kale and Donald McNamara.

Trip tickets may be obtained from Mrs. Robert Forbes and Mrs. Paul Osterman.

Circus Party Dated for Sunday

Two East Bay brothers, John and Bill Rios, will provide pool-side melodies during the circus themed "Cocktails for Clowns" party dated for Sunday afternoon by Santa Maria Branch of Providence Hospital of the East Bay.

Versatile musicians, the Rios brothers will don colorful attire worn by the strolling mariachis of Old Mexico as they play guitar and bongos and sing the favorite tunes of this country and the south of the border "manana" land. John is currently featured as vocalist with Maurice Anger at Happy Valley Inn in Lafayette.

With the spacious Carroll Ranch in Rheem providing a romantic setting, a convivial afternoon is promised to all interested persons between the hours of 3 and 5 p.m.

All proceeds are earmarked for the Providence Hospital Clinic, and will supplement the financial aid by all the branches from their permanent project, a gift shop maintained at the hospital.

Dale Grace Weds Lynne Cooper In Reno

Mr. and Mrs. W. C. Lewis of Richmond have announced the marriage of their daughter, Lynne Cooper, to Dale Grace on Wednesday in Reno.

For her wedding, the bride wore a silk suit with white duster coat and matching accessories. Mr. and Mrs. Bill Knaube, cousins of the groom, attended the couple at their wedding.

After a short honeymoon in Nevada, the bride will return to her duties as classified advertising manager for The Sun.

Mr. Grace, formerly of Los Angeles, now of Walnut Creek, is manager of the Monument Plymouth Center. The couple will be at home after June 15 on Oakvale Road, Walnut Creek.

Sigma Kappa Alums Plan Busy May

Many exciting plans for May were discussed by Diablo area Sigma Kappa Alumnae at their meeting on Thursday.

Mrs. Robert Hooker of Orinda, president, announced a night with the Dramateurs on May 7 when the Lafayette group presents the "Barrets of Wimpole Street." On May 14 the Diablo group will join alumnae from the entire Bay Area for a Sigma Kappa Baseball Day with the San Francisco Giants.

Ensign Matson Returns May 1 From Honolulu

Eagerly anticipating the return of their son from Honolulu on May 1, Mr. and Mrs. Earl M. Matson of 1135 Camino Vallecito are in a whirl of activity preparing for his wedding May 7.

Ensign Kenneth Norman Matson will take Janet Louise Larson of Berkeley as his bride in a military wedding at the chapel on Treasure Island.

He is a graduate of Acalanes High School and the California Maritime Academy.

A PROGRESSIVE luncheon and fashion show will be held Tuesday by the League of Jewish Women. Planning for the event are three ladies who will be hostesses at their Lafayette homes. From left, Mesdames Jerry Deutscher, David Highiet and Richard Lesser. — Sun photo by Bob Rush.

Danville Juniors Plan Hay Days

Election of officers and plans for a booth at the Danville Hay Days celebration in June were on the agenda of the April meeting of the Danville Junior Women's Club.

Elected president of the club for the coming year was Mrs. Raymond L. Neff. Mrs. Neff will have as her panel of incoming officers Mrs. Nat Davis, newly elected vice president; Mrs. Nicholas Merriman, recording secretary; Mrs. William J. Brown, corresponding secretary; Mrs. A. E. Villaire Jr., treasurer and Mrs. Kenneth D. Worley, auditor.

Mrs. Bruce Marhenke will serve as parliamentarian. Those serving on the nominating committee were Mesdames John Saemann, Robert F. Brown and Donald Burton.

The Danville Juniors are also making plans to attend the second annual convention of the Mt. Diablo District of the California Federation of Women's Clubs, junior membership, tomorrow.

During the morning session district officers and chairmen will present their annual reports to the assembly.

Following the evening banquet the annual awards festival will climax the day long conclave. District chairmen will present awards to the clubs showing outstanding participation in their community in such areas as education, health, community affairs and gerontology.

Members of the Danville Juniors planning to attend the convention include Mrs. Marhenke, president, and Mesdames Neff, Merriman, Villaire, Davis, John Becker, Hugo Simens, Richard Calhoun, Donald Romer and Herbert Polk, senior coordinator.

Local Women Serve Museum Board

Members of the Oakland Museums Association Women's Board who are assisting with the second annual White Elephant sale, yesterday, today and tomorrow include Mrs. Dwight Skaggs and Mrs. Robert H. Bolman of Orinda and Mrs. Frank Malley of Lafayette.

Progressive Luncheon, Fashion Show Is Tuesday

"Caravan, Cuisine, Couturiere", is the theme selected for the spring benefit party to be given Tuesday by the members of the League of Jewish Women, Sisterhood of the Contra Costa Jewish Community Center.

A progressive luncheon and fashion show will be the fare for the day, beginning at the home of Mrs. Jerome Deutscher of Lafayette for appetizers, cocktails and fashions from 11:30 a.m. to 12:30 p.m., on to Mrs. David Highiet's Lafayette home for salad bar and fashions from 12:45 to 2 p.m., and last to the home of Mrs. Richard Lesser of Lafayette, for dessert, coffee and fashions from 2:15 to 3:30 p.m.

The stores participating in the fashion show are: The Casual Corner, Sandra Joy Casuals, The King's Queen, and Jo Ann's all of Walnut Creek. Proceeds will be added to the Center's building fund for additions to the hilltop headquarters overlooking Lafayette.

General arrangements are under the direction of Mesdames Samuel Hauer and Murray Mattal. Other participating chairmen are Mesdames Maurice Collen, fashions; Herbert Martin, decorations; Howard Adler, reservations; Daniel Greenberg, tickets and Irving Weisberg, publicity.

Mrs. Jerome Deutscher will be in charge of a sweet shop, where take-home cakes, cookies and candy will be sold during the afternoon.

Swallow Unit Welcomes New Members

Welcomed as active members into the Swallow Unit of the Mt. Diablo Therapy Center at their April meeting were Mrs. E. E. Graham and Mrs. Arthur J. DiGrazia, both of Lafayette. Hostessing the group was Mrs. William White and assisting her was Mrs. James Simonds.

The unit will gather Saturday at the home of Mr. and Mrs. Ted Barcelon for cocktails and dinner, indulging in an evening of fun for husbands and wives before plunging into working plans for a barn dance to be held for the benefit of continued financial support of the Therapy Center.

This will be a planned Pot Luck, with Mrs. Dick Rockwell making arrangements for dinner and dancing and Mrs. Peter Grayum in charge of the cocktail party.

Added to the Associate Member list were the names of Mrs. Gammon Ashby of Moraga, and Mrs. M. E. Barckley of Lafayette.

Sandra joy Casuals

FOR MISS and MRS.

1419 Broadway Plaza • Walnut Creek

Personalize Her Mother's Day . . .

Monogrammed BLOUSES

Donkenny's Miracle Fabric Dacron/ Broadcloth, Styled with a Continental Flair . . . Convertible Collar, Smooth Roll-up Sleeves.

4.95 Including Monogramming

Choice of Two Monogram Styles As Shown Above.

Colors: White - Pink - Blue - Maize - Grey - Mint - Gold.

Sizes 30 to 38

- Hand or Machine Washable; Drip-Dry, No Iron.
- Choice of 60 Lovely Monogram colors.
- Allow 7 Days for Monogramming . . . select yours now!
- Makes an exceptionally nice Mother's Day Gift.

MEMBER BANKAMERICARD. CHARGE ACCOUNT PLAN

Use Your Bankamericard—or EASY LAY-AWAY PLAN

Open Monday and Friday Nites 'til 9

Martin Berens

TALL

OR LONG WAISTED *Fashions*

EXCITING NEW SUMMER DRESSES & SPORTS WEAR ARRIVING DAILY

SWIMWEAR DESIGNED FOR TALL GIRLS by COLE OF CALIF.

(Exclusively Ours)

"The Back Room" PIN-MONEY SHOP

A unique shop within a shop. Broken lots and minor factory imperfections. Everything guaranteed below normal wholesale.

Charge Accounts Invited
Use Your Bankamericard

TALL OR LONG WAISTED FASHIONS

1932 TELEGRAPH OAKLAND

Tel. TE 6-1477

Store Hours: Mon. 9:30 to 9:00
Other days: 9:30 to 530

The CLOTHES HORSE

AFTER EASTER CLEARANCE SALE

dresses .... 9.99 - 12.99

wonderful values

pastel wool skirts

Tweeds • Plaids • Solids

7.99

Reg. to 14.95

The CLOTHES HORSE

1546 Bonanza • Walnut Creek

1st for COMFORT

First for fitting, too!

These shoes firmly fit entire foot . . . made over time-tried lasts—you'll love the extraordinary comfort due in part to sensible low leather heel and sole. Longer wear, too.

Cuban Walking Heel

Plattoe. Mesh, or smooth materials, navy, white, tan, brown, black.

For smooth, easy, relaxed day-after-day enjoyment . . .

MILLER

AMERICA'S MOST ATTRACTIVE Barefoot Freedom® COMFORT SHOES

Make periodic visits to your Doctor

Southwick's

Foot Defender Shoes

1421 Duncan St.

Walnut Creek YE 4-7550

Eileen Feather GUARANTEES "BATHING SUIT FIGURE"

Before Summer Comes

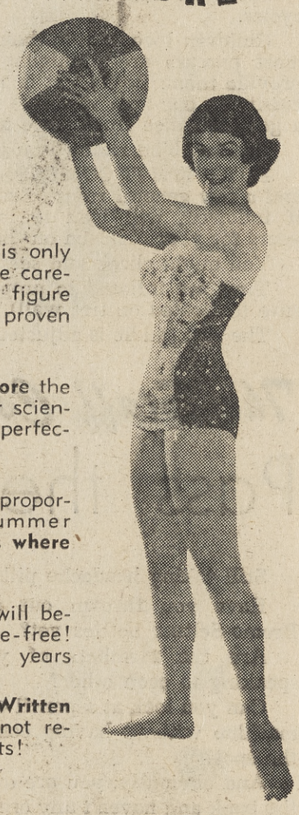

Summer Vacation Time is only weeks away . . . enjoy the carefree days ahead with a figure perfectly proportioned by proven Eileen Feather methods!

I GUARANTEE . . . You'll lose 5 Inches or **more** the very first week, using our scientific methods for figure perfection.

I GUARANTEE . . . You'll have a perfectly proportioned figure before Summer Comes! You'll lose inches **where** you **need** to lose!

I GUARANTEE . . . Your face and neckline will become firm and wrinkle-free! You'll look, you'll feel years younger!

$1000 in cash — Our **Written Guarantee** — if you do not receive your promised results!

SPECIAL PRE-SUMMER OFFER
Call us today for free, personal figure analysis.

ONLY $1 per week

Eileen Feather

In Oakland TWinoaks 3-1660 554 Grand Ave.

In Berkeley THornwall 5-7722 2461 Shattuck Ave.

CALL NOW

In Walnut Creek YEllowstone 5-4701 1891 Bonanza St.

In San Leandro LOckhaven 8-7606 1285 Hays St.

Mrs. Mallary Gardens, Also!

Orinda Grandmother Has Career As Postmaster

By JEAN JERNIGAN

Many women can claim the title of wife, mother, grandmother, but there's an Orinda lady who fulfills these roles and one more. Meet Postmaster Laura Mallary of the Orinda Post Office!

The term postmaster applied to a lady is correct, Mrs. Mallary commented, because it is a legal term applying to the position regardless of whether it is filled by a man or a woman.

Postmaster Mallary, who in private life is Mrs. Benjamin E. Mallary of 33 Overhill Drive, Orinda, has been serving the Orinda Post Office since 1946.

"IT WAS nothing that was ever planned," she remarked, "I don't think anyone ever starts out with the intention of being a postmaster, it just happens. That is, it is not like deciding to be a doctor, or a lawyer and working in that direction through specialized education and training."

When Mrs. Grace Kendall retired from the Orinda Post Office in 1946, Mrs. Mallary and many other Orinda residents were interested in seeing the position filled by the right person. Discussions with congressmen were held, notes and messages exchanged, and while the decision was still dangling, Mrs. Mallary left for a Los Angeles visit.

"UPON MY RETURN," she reminisced, "I found two officers from the regional office waiting for me at my home to ask me to serve as postmaster."

"The thought actually had never occurred to me, and I asked for a little time to think it over. Three hours later I was sworn in, then later I took the civil service examination and passed it."

At that time Mrs. Mallary "had never even written a money order," but with training and application, she soon became an efficient postmaster. "I grew with the post office," she said. "If I, or anyone without postal experience were to attempt to step in with the size we are now, it would be very difficult if not impossible. Most appointments these days are made from within the organization."

RESPONSIBILITY for a post office's entire operation rests with the postmaster. Mrs. Mallary is responsible for the finances, no small task, as everything must balance right down to the last penny.

Policy, public relations, planned training programs, keeping up with new schedules and regulations are just a few of a postmaster's duties. She must also be able to fill capably any job within the post office, should some emergency require her to do so.

In addition Mrs. Mallary handles all official correspondence, completes all reports and interviews personnel. Enthusiastically she said, "I find I have enjoyed it very much. The varied duties and problems are a challenge. It takes a terrific amount of energy, and I do a lot of planning at night."

COMING to California from Ohio in 1922, the Mallarys first lived in Berkeley where her husband was with the Edueation Department of the University of California. He is now retired.

Mrs. Mallary had considered teaching at one time, and with this in mind earned her Masters Degree at the University of California. "I always had a finger in everything," she laughed, "and among some of my earlier endeavors were teaching a ballet class, parent education classes, and working with a nursery school."

A member of the Berkeley School Board for several years, she was also an active member of the League of Women Voters. She is a member of the American Association of University Women, and still supports the League of Women Voters, although she no longer has time to participate in their activities.

MOTHER of two sons and a daughter who are now grown, married and living away from home, Mrs. Mallary is called grandmother by 10 youngsters. Son Robert, a sculptor-artist, is living in New York where he has had successful exhibits.

Son John lives in Walnut Creek, and her daughter, Mrs. George Meill lives in Piedmont. The family has lived in Orinda since 1941 and John is an Acalanes graduate.

Gardening occupies most of Mrs. Mallary's free time, and she also enjoys going on short trips with her husband. At the present they are anticipating a trip east to New York to visit with their son and attend a wedding.

GARDENING is pleasant relaxation for Postmaster Laura Mallary of Orinda whose responsibilities require keen attention to her work.

— Sun photo by Mattson.

Festival of Flowers, Fashion Is Scheduled

A profusion of spring blooms and a collection of captivating fashions modeled in the shade of huge oak trees will set the scene on May 10 when Walnut Branch of Children's Hospital of the East Bay presents its 15th annual Festival of Flowers and Fashions.

The afternoon fashion show and tea, which draws a capacity crowd of 1200 women, will again be held in the gardens of the three Howard homes on Walnut Boulevard in Walnut Creek.

Mrs. J. Allen Madison, branch chairman, has named Mrs. Robert Bruen Jr. of Walnut Creek as chairman of the event. Mrs. A. Keyes George of Danville and Mrs. Thomas W. Taylor of Lafayette are in charge of the fashions, which will come from 29 local stores. They have been in the process of selecting more than 60 models to participate in the show. Tea hostess is Mrs. Harmon K. Howard of Walnut Creek.

According to Mrs. Lyle T. Wilcox of Walnut Creek, who is in charge of decorations, colorful butterflies will be interspersed among potted flowers and will brighten the tables and fashion ramps. Each of the four fashion show areas will have a different color scheme. All of the table centerpieces will be exe cuted by the sustaining members of Walnut Branch under the direction of Mrs. Alois Kremser of Alamo.

Mrs. Frank Burkett of Walnut Creek is in charge of refreshments. Mrs. Lewis E. Walton is in charge of properties, assisted by the Mesdames King Crosno, William E. Nero and C. Terence Ring, all of Walnut Creek.

Other committee members are Mesdames John H. Burgess of Lafayette, publicity; John H. Griffith of Walnut Creek, reservations; William Imbrie of Walnut Creek, printed programs; Robert B. Wentz of Concord, prizes and D. Charles Williams of Lafayette, finance.

Also assisting are the Mesdames Alden T. Mackay, Warren Ronneberg and Monroe F. Smith, all of Walnut Creek.

Tickets may be secured from any member of Walnut Branch or from Mrs. Rodney K. Hall of Lafayette, ticket chairman. Proceeds from the eevnt will benefit the hospital's program of party-pay assistance for needy children.

Three new members recently welcomed into the branch and who will be participating in the festival are Mrs. Joseph J. Hague of Lafayette, Mrs. John E. Le Gros and Mrs. Barney E. Olsen, both of of Walnut Creek.

Women in The Sun

Friday, April 22, 1960

Junior Museum Alliance Sponsors Fashion Series

The Diablo Junior Museum Alliance will sponsor a luncheon at the Red Mill in Lafayette on May 4 to benefit the junior museum.

The luncheon will be a premiere of the Diablo Junior Museum Alliance's planned series of monthly luncheons and fashion showings to be presented at the Red Mill. The luncheons are planned for the first Wednesday of each month.

"Everything New" will be the theme for the first luncheon, with fashions from Fashion Flair of Danville, owned by Jean Ader and Ethyl Baker.

Committee members coordinating the monthly shows are Mesdames William Anderson, chairman; Alex Lindsay and A. C. Helmholtz, arrangements; Cita Nielsen, models; Charles Rodier, publicity and John Floyd, reservations.

Other Alliance members assisting with plans for the coming luncheon and fashion shows are the Mesdames Gus Spilker, Philip Knox, John Enright, Harmon Howard, Frank Young and Robert Clough, all under the direction of their new president, Mrs. Monroe Smith.

Fashions for the opening show (each month from a different local, East Bay, or San Francisco shop) will be modeled by Mesdames Jean Paul Watteau of Orinda, E. P. Sawyer of Lafayette, G. R. Hixson Jr. of Walnut Creek, Joseph Villa Sr. of El Cerrito, John MacFarland of Orinda, Lloyd Bradhoff of Danville, Harold Havre of Orinda, Lloyd Burke of Piedmont, William Siefert of Orinda, and Jack Dana of Lafayette.

The proceeds of these monthly functions will implement the Diablo Junior Museum Natural Science Summer Workshop program. Plans to build the Natural Science Museum on property overlooking a lake, two miles North-East of Walnut Creek, are nearing reality and in the fall months an all out building program is anticipated.

This Museum will be scaled to the interests of younger citizens and will specialize in nature lore and natural history.

Lafayette Women's Club Wins District Recognition

The Lafayette Women's Club received recognition in several ways at the fourth annual convention of the Mt. Diablo District of the California Federation of Women's Clubs held recently at the Concord Inn in Concord.

Mrs. R. H. Lockey of 855 Sibert Court was elected District recording secretary for the ensuing two years.

Mrs. Dwight Birch was elected district parliamentarian for the same period, and was also elected by the district to act on the resolutions committee at the state convention of the California Federaion of Women's Clubs held in Los Angeles May 11th and 12th.

Both Mrs. Lockey and Mrs. Birch will attend the convention.

A blue ribbon was awarded the club for an outstanding display of craft. Miss Margaret Miller chairman of the arts and crafts section of the club had a display of molded, colored glassware, work done by some of the members under her supervision.

The legislative award was received because of the active interest of a club member, Mrs. Paul F. Payne of 3410 McEllen Court, Lafayette, to the fact that the U.S. Dept. of Agriculture intended to change the controls on grading lamb which in turn would place inferior quality on the market.

Junior League Has 2 Local Officers

When the Junior League of Oakland met for the annual luncheon on Tuesday at the Claremont Hotel, two east of the tunnel residents were on the roster of new officers.

Mrs. Bruce Howard of 621 Miner Road, Orinda will serve this year as a director. Mrs. Robert von der Leith will take the office of recording secretary. Mrs. von der Leith resides at 1069 Serrano Court, Lafayette.

Aluminum SCREEN DOORS

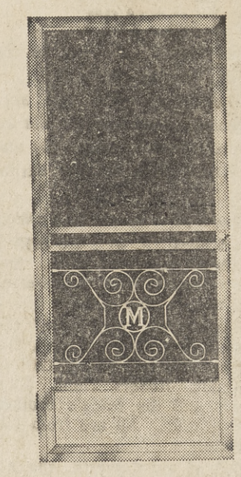

completely INSTALLED

Only 27.95 (GRILL EXTRA)

GUARANTEED TO FIT!

LOOK! at these FEATURES!

1. Extruded (not rolled)
2. Full 14 inch Kick Plate
3. Automatic (pneumatic) closer
4. Trouble-Proof Lock

STANDARD FRONT & BACK DOORS

ARMAND'S DRAPERY STUDIO

3653 Mt. Diablo Blvd. • AT 3-8717

(Next to Louis Stores) LAFAYETTE

SPRING SHOE CLEARANCE

andrew geller
hoppies
stanley philipson
mijjis
&
de luca

15.90
18.90

values from 19.95 to 34.95

A GROUP OF FLATS

8.90 to 12.90

values from 12.95 to 19.95

ONE WEEK ONLY

ALL SALES FINAL

Charge Accounts Invited

THE VILLAGE SHOE RACK

PETTICOAT LANE

WALNUT CREEK

FLOWERS

For All Occasions

Betty's Flowers

(new address)

1160 Boulevard Way

YE 4-5277

WALNUT CREEK

PANTS!

The long and short of it is we have all lengths.

André godet

TELEGRAPH AVE. at DURANT

THornwall 8-1664

HI FASHION FABRICS IN LAFAYETTE

Brings, by Popular Demand another shipment of . . .

ARNEL WHITE (only)

SHARKSKIN

Regularly Priced at $1.98 yd. ..... NOW 79c yd.

Vogue
Butterick
McCall
Patterns

HI FASHION FABRICS OF CALIFORNIA

Buttons
Covered
Button
Holes Made

Lafiesta Shopping Center — Lafayette

Phone AT 3-8910

Kushins

Fiancées

perfect harmony for today's fashions

smart spectator in white calf, with brown or blue accent.
openly beautiful springolator-mule, white, bone or pink kid.
the closed pump in white, bone or pastel blue lustre kid.

14.95

Remember, Kushins always has your size

Walnut Creek open Monday & Friday Nights 'til 9

19th and broadway OAKLAND · WALNUT CREEK broadway center

Nancy Smith Is Bride Of Lee Edward Brown

Wearing a bridal gown with princess lines, fashioned from pure silk organza enriched with imported sequins, Nancy Jo Smith became the bride of Lee Edward Brown on April 10 at St. John's Presbyterian Church.

Daughter of Mr. and Mrs. J. C. Smith of Lafayette, the bride was given in marriage by her father. The Reverend James Comfort Smith officiated at the ceremony.

Bonnie Nickerson of Orinda was maid of honor. The bridesmaids were Clair Comerford, Bonnie Train, Carol Whelan and Lynn Strand, a cousin to the bride, was the flower girl.

The bride's entourage were gowned in peacock blue silk organza with matching veils and carried shades of pink carnations.

Violet peau de soi with sweetheart neckline, with the bride's mother's choice of gown. She wore french blue accessories and wore a blue orchid.

Bob Brown, brother of the groom, served as best man. The ushers were Bill Young, Le Roy Schmidt, Robert Hunt, John Jones and the bride's brother Steve Smith. All are from Lafayette.

Out of town guests who attended the wedding ncluded Mrs. Edith Erington of Whitefish, Montana, who is the bride's grandmother, and Bob Brown, the groom's brother, who is stationed in Honolulu with the Navy.

Orinda Club Welcomes 25 New Members

The Orinda Women's Club welcomed 25 new members at a traditional candlelight ceremony led by Mrs. Clifford Campbell, club president on Monday.

As part of their iniation each new member took part in a pantomime quiz, with advertising slogans as the theme.

Mrs. David Edwards, membership chairman presented the following women: Mesdames John Banker, D. J. Bentley, J. Boyle, Robert Buis, E. L. Black, Jack Cash, Eugene Edwards, Harold Engman, Jack Huges, Walter P. Jaeger, C. G. Markley, Dale Merriam, William Miner, Eugene Monroe, Sigmund L. Milford, Tom Myers, D. R. McCaulou, Harold Sage, Martin Styles, D. A. Taxdahl, Herbert C. Ward Earl Evans and James Dana.

Naval Air Station Chapel Is Scene of Wedding

The chapel at Alameda Naval Air Station was decorated with white flowers for the marriage of Arvia Stjerna Wallace to Airman James Lamar Roberts on April 3.

The bride, daughter of Mrs. Eleanor B. Wallace Pleasant Hill and the late Lieutenant Commander Arthur J. Wallace Jr. was given in marriage by John F. Ganong. Chaplain Sneary performed the ceremony.

For her wedding, the bride wore a gown of white nylon lace, with fitted bodice and full ballerina skirt. Her maid of honor, Sheila Jane Wallace, wore a pale yellow taffeta gown with semi-bell shaped skirt.

The bridesmaid, Mrs. Allan C. Schoening, wore a pale green linen sheath.

The groom is the son of Mrs. Jean Lowe Roberts and Lamar Roberts of Chattanooga, Tennessee. David Heltman was his best man and Robert Warren Brown ushered.

A reception was held at the Officers' Club, West Room, Alameda Naval Air Station. The couple will be at home in San Francisco.

Salad Bar Tasting Party Is Thursday

The Gamma Phi Beta alumnae of Contra Costa County will hold a salad bar tasting party at the home of Mrs. Glenn Allen in Walnut Creek.

The party will be on Thursday, at 12:30 p.m. Many of the members will be bringing their favorite salad recipes to be tasted by their guests and the recipes will be sold.

The proceeds from the party will be given to the psychiatric ward of the county hospital.

Chairmen of the event are Mrs. H. H. LaVigne and Mrs. Pierre Pellissier with reservations being made through Mrs. Gardner Rogers of Lafayette.

At a recent meeting at the home of Mrs. Paul Cortese where plans were being made for the salad bar party, the alumnae also elected Mrs. Robest Dennis and Mrs. Pierre Pellissier as president and vice president of the alumnae to direct their activities through the coming year.

Start on the Path of Music Today!

★ Organ ★ Guitar
★ Piano ★ Saxophone
★ Accordion ★ Trumpet
★ Violin ★ Clarinet

SPRING Enrollment Offer
6-WEEK COURSE
- Private Lessons
- FREE use of any Instrument of your choice.
- FREE instruction music.

Special $18.00

City Music
WALNUT CREEK
1365 Main Street
CONCORD
Shopping Center

House Cleaning AT 3-2722
Windows Cleaned · Floors Waxed · Kitchen and Wall Cleaned
Complete Insurance Protection
Mission Bell Window Cleaning Co.

CHARM TIPS
Discipline your hips. Wobbly hips often ruin an otherwise beautiful walk. Do move forward constantly without taking time out to lunge with each step. A beautiful walk denotes a beautiful woman!
THE STUDIO OF CHARM
3565 Mt. Diablo Blvd. AT 4-7510
LAFAYETTE

NOW OPEN from
6:30 A.M. to 9 P.M. daily
9 A.M. to 9 P.M. SUNDAYS
Breakfast • Luncheon • Dinner
— FOUNTAIN SERVICE —
The Lightner's Kopper Kettle
in ORINDA across from ORINDA THEATER

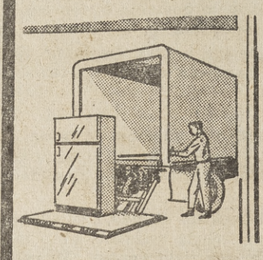

WALNUT CREEK TRUCK RENTAL
LOW RATES
Hydraulic Lift Gates
#1—1322 S. Main, W.C. YE 4-9858
#2—Oak Park & Putnam YE 4-9855

Need an Extra Day to Shop? Check This Guide for
SUNDAY SHOPPING
Building Materials • Sun. 9-12
Garden Supplies — Feed and Fuel
DIAMOND K SUPPLY
Mt. Diablo Blvd., Lafayette AT 4-4477
Paint Hardware Garden Equipment
Equipment Rentals • Sun. 9-12
LAFAYETTE RENTAL AND HARDWARE
3697 Mt. Diablo Blvd. AT 4-4438

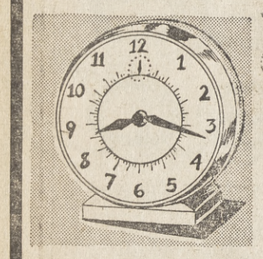

Time Running Out On Past Due Bills? Get Cash Now!
Real Estate Loans to Home Owners
1st or 2nd Loans on Homes - Apts. - Land Commercial
There is probably sufficient equity in your home or property to clean up all those unpaid bills or to help meet financial emergencies.
$1000 Loan ..... $32.27 month
$1500 Loan ..... $48.41 month
$2000 Loan ..... $64.54 month
FREE CONSULTATION
WE BUY DEEDS OF TRUST
Contra Costa Mortgage Co.
1232 Monument Blvd. Concord
MU 5-2246

WANT TO ADD-ON TO YOUR HOME
or make changes in the rooms you already have?

Popular changes nowadays are the creation of that all-important "family room"...an all electric kitchen...an extra bath. Such improvements will...
- KEEP YOUR HOME YOUNG!
- INCREASE ITS VALUE!
- ADD TO YOUR LIVING PLEASURE!

It's easier than you think to construct—AND FINANCE—these improvements. Custom Construction Company has experts who will help you work starting now!
SPEED IN CONSTRUCTION!
Work started immediately...No Delays...No Interruptions...Fast and thorough from start to immaculate cleanup!
Expert help with all the details from
PLANNING THROUGH FINANCING
Call for an ESTIMATE
CUSTOM CONSTRUCTION CO.
2076 Mt. Diablo Blvd. • Walnut Creek
YEllowstone 4-9318
A subsidiary of The Osmundsen Co.

Safeway Steaks
Best Flavor • Best Trim • Best Quality • Best Flavor • Best Trim • Best Quality • Best Flavor • Best Trim • Best Quality • Best Flavor • Best Trim •

T-Bone Steaks
Also Porterhouse and Club
Lb. $1.25

USDA CHOICE
Your Assurance of "BEST" Quality!

DO YOU LIKE STEAKS?
... Safeway Is Your "BEST" Place to Shop! All Steaks Are Cut From Aged Tender U.S.D.A. "Choice" Grade Beef . . . and Trimmed To Safeway's Rigid Standards . . . and They Are Guaranteed!

Whole Roast Coffee
NOB HILL
1-lb. Can 49¢
2-lb. Can 97¢

Instant Coffees
SAFEWAY BRAND 6-oz. Jar 79¢
AIRWAY BRAND 12-oz. Jar $1.49

Coconut Fudgies Busy Baker 1-lb. Package 49¢

Help Fight Cancer With a Checkup AND A CHECK!

Giant Tide Deal or Regular Pack (PARADE DETERGENT Giant Package 45c) 49¢
Pillsbury Flour All-Purpose 5 Lb. Bag 49¢
Apple Juice Tree Top 46-oz. Can 2 for 69¢
Peanut Butter Skippy—18-oz. Jar 59¢
Cheese Spread Van Zee—2-lb. Loaf 69¢
Spinach Town House—No. 2½ Can 6 for $1

GET YOUR Current "GOLDEN BOOK" ILLUSTRATED ENCYCLOPEDIA NOW!

MISCELLANEOUS
Apple Sauce Highway No. 2½ Can 2 for 49c
Frosting Mixes Creamy Fudge or Vanilla Pillsbury—6½-oz. Pkg. 20c
Star-Kist Tuna Chunk Style—12½-oz. Can 63c
N. B. C. Thins 10-oz. Package 35c
Sandwich Bags Waxtex—75's Package 23c
Pitted Olives Oberti, Jumbo Size 7-oz. Can 39c
Potted Meat Dubuque—3-oz. Can 3 for 29c
Corned Beef Hash Dubuque 16-oz. Can 39c
Vienna Sausage Dubuque—4-oz. Can 21c
Chili Con Carne Dubuque, With Beans 15½-oz. Can 29c
Chopped Ham Dubuque—12-oz. Can 49c

ZEE TISSUE Assorted Colors—4-Roll Pack 29¢
CLOROX BLEACH ½ Gallon Glass 35¢
BOOK MATCHES 50's Package 2 for 29¢
Dash Detergent Condensed 25-oz. Package 45¢
Cleanser Comet—21.5-oz. Can 2 for 49¢
Liquid Joy Detergent—(Deal Pack) 12-oz. Can 38¢
Personal Ivory Regular Bar 4 for 29¢
Dupont Sponges Budget—Each 29¢
Zee Towels Regular Roll 2 for 43¢

Complete Dinners from 1.65

Frank Garcia's EL CHARRO MEXICAN FOOD

OPEN 7 EVES. A WEEK

Open 4:30 to 10 — Sundays 3-9

3339 Mt. Diablo Blvd., Lafayette AT 4-9929

Recommended by Duncan Hines and Tour

Heidi Chapter Benefit Parties To Be Thursday

Members of Heidi Chapter of the Children's Home Society will hostess 10 simultaneous luncheon card parties to be held in the homes of members on Thursday.

Homes to be opened for the occasion are those of the Mesdames Kenneth R. Keller, Don Blackwood, Stanley J. Deitrick, Gilbert W. Myers, Frank R. Rossi, Robert B. Mossman, Edwin W. Morris and Stannis Hinman of Lafayette; Mrs. J. A. McCormick of Orinda and Mrs. O. E. Hayes of Danville.

Mrs. Charles E. Grant and Mrs. George E. Oppie are chairmen of this spring fund raising event for the benefit of the Children's Home Society. Heidi members will prepare and serve the luncheons for this noontime affair.

Last Tuesday, Heidi members met at the home of Mrs. Stanley J. Deitrick at 617 Lancaster Avenue, Lafayette, for their monthly business meeting, at which time the nominating committee presented their slate of officers for the forthcoming year.

EBMUD'S San Pablo Reservoir has a storage capacity of 14 billion gallons.

Beverly Hemb Is Bride Of K. Richard Pape Jr.

Wearing a crown of orange blossoms and seed pearls with an illusion veil, Beverly Constance Hemb was a vision of bridal beauty in her peau de soie wedding gown with bouffant skirt.

She became the bride of Karl Richard Pape Jr. at 2 o'clock ceremonies at Montclair Presbyterian Church on April 9. The Reverend Carley officiated at the ceremonies, after which a reception was held at the Officers Club on Treasure Island.

The bride's entourage wore gowns of pale pink silk organdy with fitted bodice, three quarter sleeves, scoop necklines and bouffant skirts. They carried an arrangement of pink roses, whose delicate shades were matched by the bridesmaids' accessories.

Miss Shirley See was maid of honor and the bridesmaids were the Mesdames Harvey Albertson and A. Inferrera. Constance DeCampo was flower girl.

For her daughter's wedding, Mrs. E. H. Hemb chose a Dior blue silk sheath dress with jacket. Her flowered hat and accessories were in a matching shade of blue and she wore a corsage of pink roses.

The groom's mother, Mrs. Karl Pape, wore a green and pink brocade suit with pink accessories. She, too, wore a corsage of pink roses.

Robert Neighbor stood with the groom, and the ushers were Larry Anderson and Anthony Tonti.

The bride, who was given in marriage by her father, is the daughter of Mr. and Mrs. E. H. Hemb of Orinda. She attended Pomona College and is a graduate of the University of California, now teaching at Tnnyson High School.

The groom is the son of Mr. and Mrs. Karl R. Pape of Lafayette and is also a graduate of the University of California.

Alumnae Will Exchange Spring Cuttings

When the Diablo Valley Alumnae of Alpha Xi Delta meet Monday at 12:30 p.m., each member will bring a plant, bulb or cutting from her yard to exchange with another member.

All alumnae are invited to attend the dessert meeting at the home of Mrs. T. E. Newman of 3231 Rohrer Drive, Lafayette.

More than 2700 miles of distribution pipes carry water to the East Bay Municipal Utility District's 1,100,000 customers.

Lighting Fixtures
LAFAYETTE APPLIANCE AND ELECTRIC
Phone: ATlantic 4-4627

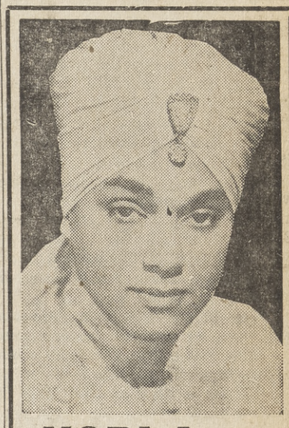

KORLA PANDIT
Thomas ORGAN CONCERT
Appearing at
City Music
WALNUT CREEK
1365 Main St.
FRI. APRIL 29
7:45 P.M.
Come in and Get Your Complimentary Tickets

ENJOY LUNCH OR DINNER
Danny Van Allen's
NEW Parisian Sidewalk Cafe
3554 Mt. Diablo Blvd. • Lafayette • AT 4-4202
LUNCH from .... 95c served from 11 A.M.
COMPLETE DINNERS from ... 2.75
OPEN 7 DAYS A WEEK

Rug & Upholstery Cleaning
SPECIALISTS IN
CARPET and LINOLEUM INSTALLATION
AT 4-7177
MU 5-0300
Carpet Customs
3515 MT. DIABLO BLVD., LAFAYETTE

MONDAY EVENING CLASSES
Starting MAY 9th
4 classes — $1 registration Fee
ALL TYPES TILE AND ROCK
the MOSAIC MART
NANCY ANDREWS — OWNER
3370 Mt. Diablo Blvd., Lafayette AT 4-7406

...always BEST!

Best Quality • Best Flavor • Best Trim • Best Quality • Best Flavor • Best Trim • Best Quality • Best Flavor • Best Trim • Best Quality • Best Flavor

... ALL SAFEWAY STEAKS ARE CUT FROM U.S.D.A. "CHOICE" GRADE, AGED-TENDER BEEF!

Sirloin Steaks Bone in

... Always A "Best" Value! POUND $1.09

New York Steaks Boneless ...

The "King" of Beef Steaks!

POUND $1.79

Top Sirloin Steaks Boneless ...

M-m-m Good!

POUND $1.59

One Extra-Thick Steak Serves Several!

STEAKS RIB STEAKS $1.09 U.S.D.A. "Choice" Grade. Safeway's Extra-Value 7-Inch Cut—Lb.

MARKET STEAKS $1.79 U.S.D.A. "Choice" Grade Beef—"Just-the-eye" of Aged Tender Ribs—Lb.

MUSHROOMS ERLANDS Pieces & Stems 2-oz. Can 8 for $1

Lunch Meats	SLICED—Safeway's Own Federally Inspected LARGE BOLOGNA, COOKED SALAMI, or SPICED LUNCHEON—7-oz. Package—YOUR CHOICE	3 for $1
Thick-Sliced Bacon	Dubuque's 1st Quality Bar-D Brand 2 Pound Package	89¢
Boneless Beef Stew	Lean Cubes of U.S.D.A. "Choice" Grade Beef—Lb.	79¢
Ground Beef	Freshly Ground. It's Lean! Tender! Flavorful! —Lb.	49¢
Beef Shortribs	U.S.D.A. "Choice", Surplus Fat Removed—Lb. (Plate Boiling Beef, Trimmed ..... Lb. 19c)	39¢

Spareribs Meaty Ribs From Eastern Porkers Small 2 to 3-lb. Size Lb. 49¢

Prices Effective Wed. thru Sat., April 20, 21, 22, 23, in Lafayette, Walnut Creek, Pleasant Hill, Concord, Rheem Shopping Center, Martinez. Right to limit reserved.

SMOKED PICNICS Hormel Dairy Brand, Whole or Half, 4 to 8-lb. avg. ..... lb. 29¢

CREAM O' THE CROP
GRADE AA EGGS
THEY'RE COUNTRY-FRESH!

LARGE SIZE	Carton Dozen	45¢
MEDIUM SIZE	Carton Dozen	43¢
EXTRA-LARGE	Carton Dozen	49¢

1st Quality Butter	Lucerne, Grade AA, Cubes 1-lb. Carton	69c
Cottage Cheese	Lucerne—Pint Carton	29c
Longhorn Cheese	Safeway, Random Weight Packages—Lb.	59c

White Rose Potatoes
U.S. No. 1 Quality
California-Grown!
BULK... 5 Lbs. 29¢

Artichokes	Large Size (36's)	4 for 29¢
Yellow Onions	U. S. No. 1—Bulk	4 Lbs. 19¢
Grapefruit	Famous Coachella Valley Fruit—Red or White	2 Lbs. 29¢
Winesap Apples	Extra-Fancy Washington-Grown Fruit	2 Lbs. 29¢
Crisp Carrots	Fresh and Sweet	3 Lbs. 19¢

GIVE AMERICAN CANCER SOCIETY

ICE CREAM
LUCERNE—Assorted Flavors To Choose From ... It's Richer ... It's Creamier!—½ Gallon Carton 69¢

Strawberries First of the Season—12-oz. Basket 4 for 89¢

FRUIT STRIPS Svenhard's Reg. 42c ..... 8-oz. Pkg. 35¢

BURGER BITS Hunt Club—5-lb. Package 69¢

CALO DOG FOOD 15½-oz. Can 6 for 79¢

NINE LIVES TUNA 6-oz. Can 8 for $1

CALO CAT FOOD 15½-oz. Can 6 for 79¢

SAFEWAY

SANITARY NAPKINS
KOTEX 12-Pad Package 2 for 89¢ 48-Pad Package $1.73
MODESS 24-Pad Package ..... 95¢ 12-Pad Package ..... 2 for 97¢ 48-Pad Package $1.89

April 21, 1960

Announcing

the Opening of a Contra Costa County Office at 1534 Bonanza Street WALNUT CREEK and the appointment of GRANT F. COTTON as Resident Manager

Telephone YEllowstone 5-2440

Members Pacific Coast Stock Exchange

York & Co.
INVESTMENT ADVISERS
MUTUAL FUNDS · BONDS · STOCKS
SAN FRANCISCO
OROVILLE SAN RAFAEL REDWOOD CITY

"Happy Mothers' Day Dear!"
Hope you will enjoy a permanent VACATION from the DISHPAN with a
GE PORTABLE Automatic DISHWASHER

- ROLLS ... WHEELS
- GIANT SIZE CAPACITY
- FULLY AUTOMATIC CONTROLS
- SAFE FOR FINE CHINA

FREE 32-PC. SET OF BEAUTIFUL HAND-PAINTED POTTERY WITH EACH G.E. PORTABLE DISHWASHER SOLD.

LINK'S APPLIANCES
SALES & SERVICE
3458 Mt. Diablo Blvd., Lafayette • AT 4-4085

Sideline Slants

Prep Baseball Divisions Are Difficult to Predict

By ERWIN MATTSON

The most difficult thing to predict these days is how baseball games will come out in the prep division.

Baseball by the nature of the game is most unpredictable as witness the pros where the experts in the business play.

Hitting is the one phase of the game that goes up and down on an individual and team basis.

Play in the Foothill Division has been on a particularly even keel with the Miramonte Matadors playing just a bit more consistent on the defensive side to stay in the lead.

The Acalanes Dons tied them for the top spot at the end of the first round only to drop a 2-0 decision in a game that took an extra inning to decide in the first game of the second round which was played last Tuesday at Acalanes.

Coach Don Foster in his second year at Miramonte has done a bang-up job and has his gang playing some fine ball.

Jim Tonascia, his second pitcher, has come a long way and his development could well be the difference that will keep the Mats out in front all the way.

The league is evenly balanced and chances are that all clubs will lose one or more in the games remaining.

It is ironic that Piedmont's big need has been a top line pitcher. Tonascia of Miramonte is the son of Piedmont's coach.

Tennis is another sport that is definitely on the upgrade in the local area and some top flight net matches are on tap each week.

More and more spectators are watching the net matches and the time could well come when bleacher space will be needed. This is one game that can be played long after one leaves prep school. It's good exercise and a game of fine skill that all can get fun out of even if they don't play a pro game.

Hardtop Highlights....

4000 Persons Open Season At Contra Costa Speedway

By JEAN McGUIRE

A crowd of close to 4000 people rang the opening curtain up at Contra Costa Speedway in Pacheco last Saturday night, with over 1000 turned away at the gate. And the fans got what they came for . . . from start to finish the events were packed with speed, skill, flips and trips through the fence.

Most of the drivers were out with new cars, and they were "finding the bugs" so to speak. You work all year on a car, put what you think will be the best components into it, listen to the engine turn over, but it takes that first race to tell the tale. It's the trial and error period, and as the fans expected it made for a really thrilling show.

The 25-lap main event was won by Don Moreda of Petaluma, followed by Nelson Snow of San Pablo. Third in this event was Petaluma's number one son, Leroy Geving. The semi main was captured by Buzz Castagnetto of Richmond, with Ted Montague of Hayward and Larry Damitz of Vallejo running second and third. Cliff Bennett of Concord took fourth in this event. If his luck holds up, Cliff should have quite a car on his hands this year.

The final heat was taken by Leroy Geving, Joe Neault of Oakland and Cliff Bennett, in that order.

Chet Thomson of San Lorenzo took the trophy, but not without a good fight from Nelson Snow who hit the checker right behind him. Thomson also won the fourth heat followed by Napa's Ted Gratriex, Joe Neault, and Doe Payne of Concord.

Third heat victors were Nelson Snow, Tim Greene of San Francisco and Jack Huddleston of Concord. Top man in the second heat was Lew Lawson of Alameda. Hot in his tracks were Buzz Castagnetto and Ray Travels. And George Whitley of San Francisco took the first heat.

A 25 lap main event headlines the program tomorrow night as a select field of drivers goes into the season's second hardtop racing event of the year.

Wilbert-Henriksen Leads Monument Bowl League

Wilbert-Henriksen retained its hold on first place in the Hard Luck 7750 Handicap League at Monument Bowl this week by taking two points from Pepsi Cola. Anderson's Masonry took three points from Xaviers to move into a second place tie with Wilbur's Bus Service.

Don Tompkins of Pepsi Cola shot the high game of the night, 207.

Ed Gloria of Kaiser Sand and Gravel shot the high game of the night, 519, with games of 186, 175 and 158.

HAS BEEN TRIO LEAGUE

Anderson and Wood Insurance took two points from their opponents Xaviers Shoe Shop to retain their hold on first place. Xaviers Shoe Shop retained their hold for second and A Shop for Bowlers retained their hold for third place by taking all four points from Monument Bowl.

Bud Sutherland of Xaviers Shoe Shop shot the high game of the night 219.

John Lewis of A Shop for Bowlers shoe the high series of the night 581 with games of 190, 200 and 191.

BLUE MONDAY 800 LEAGUE

Monument Bowl took only one point from their opponent Perks Meat to retain their hold on first place. Bob Nobles-Parker Robb took all four points from Quaker House to retain their hold on second place and Quaker House retained third place.

Tony Pietrafitta of Monument Bowl shot the high game of the night 201.

Ed Perkins of Perks Meats shot the high series of the night 555 with games of 174, 200 and 181.

MONUMENT KINGPINS LEAGUE

Sons of Norway took two points from Yacht Club to retain their hold on first place. Diablo Fence took three points from Swanton Yacht Club to move up to a second place tie with them.

Fred Newton of Swanton Yacht Club shot the high series of the night 501 with games of 171, 159 and 171.

CALIFORNIA'S FINEST
TRAMPOLINE CENTER OPENS AT LAFAYETTE
10 a.m. to 10 p.m. Daily
3650 Mt. Diablo Blvd. (Near Cape Cod House & Louis Stores)

EIGHTEEN EXTRA LARGE TRAMPOLINES
HALF HOUR RATE—40c PER PERSON—FREE INSTRUCTION.
ADVANCE RESERVATIONS MAY BE MADE IN PERSON
The only necessary equipment is gymnastic slippers or a pair of clean socks. Girls wear shorts or pedal pushers.
OWNERS AND OPERATORS:
Sid Wallace, Owner Sid's Makt.; Ken Warfield, Former YMCA Physical Director, School Coach and Naval Recreation Officer.

IT WAS truly an All-American night Monday when the LaMorinda Thunderbirds celebrated their first annual kickoff dinner in Orinda. Several former football greats from schools in the Bay Area were on hand to start the new Pop Warner football team off in fine style. Here, Joe Dame (left), chairman of the team's board of directors, hands a ticket to Bob Herwig, former Cal gridder, as from left to right, Vic Bottari, Sam Chapman and Arleigh Williams look on. Williams, former Cal grid great and now dean of men at the Berkeley school, was featured speaker at the banquet.

Five Residents Are Competing In Cotati Races

Five central county residents will compete in the annual Cotati Sports Car Races at Cotati tomorrow and Sunday. The races are sanctioned by the San Francisco Region, Sports Car Club of America.

Competition will begin at 9:30 a.m. both days.

THE LOCAL racers who will appear in Cotati include two each from Walnut Creek and Alamo and one from Orinda. They are Al Whatley, 18 Adele Court, and Alvin F. Chase, both of Alamo; Ray Ingalls, 1 Madera Lane, Orinda; and Thomas Pope, 21 Shady Lane Court, and Dr. Lyle S. Powell, Jr., 117 El Camino Corto, both of Walnut Creek.

Charles S. Howard III is favored to win the Cotati races in a Ferrari owned by Rod Carveth of Woodside.

Whatley, 39-year-old physicist for General Electric at Pleasanton, is the defending overall Cotati champion. He races a Porsche and Porsche-Cooper and has been competing only since 1958.

CHASE, who works as an engineer for IBM in Oakland, races an Osca and finished third in his class at Cotati last year. He is 22.

Ingalls, an artist for a San Bruno printing company, has been active in racing competition with modified cars for the last six years. He will race an Omega Mark II Formula junior car at Cotati. He is 33 years old.

Pope, 22 and a San Francisco State College student, is in his first year of racing. He drives a Renault Special, which finished first at Stockton this year.

The 35-year-old Dr. Powell has been racing Class H specials for three years, and his present formula junior car is the fourth he has built.

General George Washington Goethals, famed builder of the Panama Canal, helped design EBMUD'S huge Pardee Dam on the Mokelumne River.

Thunderbirds Draw Full House at Kickoff Dinner

A spaghetti feed was on tap Monday night at Mike Lynn's Orinda Willows and it was a full house for the La Morinda Thunderbirds who will be the local representative in Pop Warner football come next fall.

Joseph Dame was in charge of the fund raising affair and had on hand a group of outstanding football greats to explain some of the values of football for the young players.

Ernie Nevers, former Stanford All-American, spoke to a packed house along with a group of All-Americans from the University of California in Vic Bottari, Sam Chapman, Arleigh Williams and Bob Herwig.

Tryouts for the La Morinda team will be held this summer under the direction of Coach Pete Villa and his staff of assistants. The team will draw on the Lafayette, Moraga and Orinda areas.

There Are Some Tricks In Trout Fishing Sport

Going to try your luck with those trout when the season opens in many California counties on April 30?

In case you are, the experts at National Automobile Club have a few hints for you that might help you to latch onto some lunkers.

Sneak up on those big ones. Don't let them know you're around. A good start in this direction is to wear dark clothing. If you wear a flaming sport shirt, the fish will see you five miles away. And when you get down near that pool full of promise, don't stumble, kick rocks around, or flick your hands about too much. Fish hear and see such things and go on their way.

IF YOU'RE approaching in a boat, watch that the oarlocks don't squeak or rattle, that you do no banging or bumping on the botton of the boat. The only noise the fish should hear is the sound of your lure falling on the water.

Know your lures and use the right one. How do you go about doing that? Study the books. Ask the local fishermen. Ask the local fish. How? Manufactured flies are imitations of natural foods. Watch what natural foods the fish are going after and when you catch one, observe the contents of its stomach. That's how you ask the fish!

Look to your hooks. It does very little good to have the best possible lure on the end of your line if that hook is dull. Along comes Mr. Trout, chomps down on that delicious fly, feels something bumpy in among the feathers, drops the whole thing, and goes on his way. If the hook doesn't penetrate, your fish goes poof! Keep your hooks sharp. Sharpen them regularly with a whetstone or a good piece of emery paper.

Women's Scores Told at Orinda

Following are the results of the Orinda Country Club's ladies day nine-hole ecelectic event, held last week:

Low Gross: Mrs. J. W. Small, 45-5-36. Class A: Mrs. G. A. Somers, 36-8½-27½; Mrs. E. B. Payne, 39-9½-29½; Mrs. F. F. Fee, 38-8-30; Mrs. M. Freeman, 39-9-30.

Class B: Mrs. Neil Taylor, 37-11-26; Mrs. Joseph Downks, 42-13-29; Mrs. Hugh MacIntyre, 41-11½-29½.

Class C: Mrs. John Folliard, 43-14½-28½; Mrs. William Kilgo, 45-14½-30½; Mrs. J. S. Fraser, 46-15½-30½; Mrs. C. E. Toland, 49-18-31.

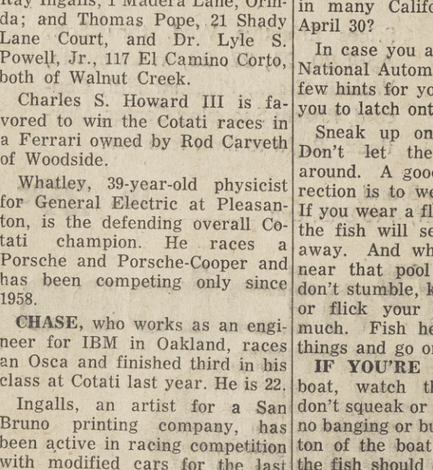

Pulver Shaves TIRE COSTS!
Distributors for MICHELIN WIRE-CORD TIRES
NO MONEY DOWN — 6 MONTHS TO PAY
Just remember, SERVICE . . . is our slogan and we aren't satisfied until you are satisfied.
We honor Bank of America and First Western credit cards
● All Sizes ● Terms ● 2-Hour Service
● Free balancing each Recap ● Pickup & Delivery
PULVER RECAP SERVICE
Roy Pulver, Owner — "Across from Regal Gas"
1849 Mt. Diablo Blvd. Walnut Creek YE 4-5520

Lynne Abbes Wins Two Tennis Titles

10-Year-Old Is Newest Orinda Net Sensation

Ten-year-old Lynne Abbes definitely is Orinda's latest tennis darling after winning both the Girls 11 and 13 singles titles in the third annual Orinda Junior Tennis Tournament at the Orinda Country Club last week.

Lynne, the most recent of the many net champions in the Abbes family of Orinda, blazed her way through two stunning matches late last Thursday to defeat Denise Carter of Sacramento in both divisions.

EARLIER LAST week, her 9-year-old sister, Michelle, won the 9 and under girls singles title in the tournament.

Although the entire Abbes family concentrates on tennis playing for enjoyment and exercise, Lynne only began taking lessons a year and a half ago from Kevin Merrick, pro at the Orinda club and manager of last week's tournament.

Merrick said this week it was the first time in Northern California history that one person has won the two girls' divisions.

THE ORINDA LASS has won similar tourneys at Vallejo and San Francisco. She was 13-year-old champ at Vallejo and winner of the San Francisco Women's fourth class singles.

She is ranked second in the girls' 11 singles by the Northern California Tennis Association.

Lynne is a fifth grader at the Marylose School in Oakland and plays the violin and piano and is an A student.

SHE PLANS TO enter the Palo Alto Junior Tennis Tourney in two weeks, San Leandro the week after and the state finals in Berkeley in June.

The finals results:

SINGLES

Junior Boys—Clyde Witt (Larkspur) def. Barry Barkin (Pacific Grove) 3-6, 6-4, 6-4.

Junior Girls — Andria Miller (San Carlos) def. Jan Conroy (San Francisco) 7-5, 6-1.

Boys 15 — Gary Rose (San Pablo) def. Jan Kucera (San Francisco) 7-5, 6-1.

Girls 15 — Jean Danilovich (Jackson) def. Pat Blaskowe (Ross) 6-3, 6-0.

Boys 13—Steve Turpen (Sacramento) def. Bruce Gordon (Oakland) 6-3, 6-3.

Girls 13—Lynne Abbes (Orinda) def. Denise Carter (Sacramento) 6-1, 6-1.

Boys 11 — Bill Atkins (San Francisco) def. Eric Van Dillen (San Mateo) 6-1, 6-1.

Girls 11 — Lynne Abbes (Orinda) def. Denise Carter (Sacramento) 6-1, 6-0.

DOUBLES

Junior Boys—Reed Witt (Larkspur)-Nick Hoogs (Berkeley) def. Bob Hope (Mill Valley)—Dennis Langhoff (Mill Valley) 6-2, 6-3.

Junior Girls — Jan Conroy (San Francisco) — Julie Robberding (San Francisco) def. Judy Hopkins (Orinda)—Ginny Mayne (Lafayette) 6-1, 6-2.

Boys 15—Gary Rose (San Pablo)—Jan Kucera (San Francisco) def. Dean Penero (Stockton)-Harvey Klyce (San Rafael) 6-1, 6-2.

Girls 15—Leslie Abrams (San Francisco) — Jean Danilovich (Jackson) def. Gloria Segerquist (San Francisco)—Noreen Segerquist (San Francisco) 2-6, 6-3, 6-1.

Boys 13—Steve Turpen (Sacramento)—Bob Miller (Carmichael) def. Gary Doon (Richmond)-Bob Martin (Orinda) 8-6, 6-2.

Girls 13—Cecelia Martinez (San Francisco)-Nan Quinn (Modesto) def. Nancy Sluiter (Berkeley)-Kris Stewart (Fair Oaks) 6-4, 7-5.

Soss Opple Sees Barnett as Glines Cage Successor

By SOSS OPPLE

A recent announcement by San Jose State College disclosed that Dan Glines, the dynamic Acalanes varsity basketball coach, will be moving to San Jose as the frosh and assistant varsity coach come next fall.

Dan has built a fine reputation with his ball clubs of the past three seasons, which were noted especially for their tough defense and team play patterned after the "Pete Newell system."

Speculation is rife as to who will take over as the new Acalanes mentor.

It has not been revealed as to who will succeed Coach Glines, but it doesn't take a crystal ball to predict that the chances are that it will be Bert Barnett, who in his first year at Acalanes did a hang-up job with the Bee team.

A graduate of Louisiana State University, he was head hoop coach at Davis High School prior to coming to Acalanes where he compiled a fine record.

The Dons will be hit heavy by graduation, but there is a nucleus of good players on hand to field a good representative team.

Round Hill Fairways In; Open Soon

Little drops of water, little little grains of sand, make a mighty ocean and a mighty land. So runs an old rhyme.

But the men who have labored mightily to set up the fairways of the new Round Hill Country Club, on Stone Valley Road in Alamo, have a different version.

ACCORDING to them, it takes thousands of gallons of water and 26,000 pounds of grass-seed to create a golf-course from which it is worth digging a divot.

After six months of moving the earth and seeding it, the valve was opened to send cascades of water flashing into the air last week, as superintendent of construction Frank Hughes, and greenskeeper Joe Venturella stood by and watched.

Sowing of the greens with specialized grass and soil will soon be completed, and meantime the course has an average of 15 sprinklers on each stretch from tee to green, with each sprinkler having a capacity of 45 gallons a minute.

PLANS FOR the clubhouse, now being completed, are in the hands of William Cody of A.I.A., and a call for bids will go out early in May. Norman Tauscher is the course professional and Ray McCoy the club manager.

Play should begin on the new course in September.

Local Swimmers Grab Top Spots In AAU Matches

The Senior Women's National Swimming Meet was held at Bartlesville, Okla. last weekend, and several local girls came away with some top honors as they swam under the colors of the Berkeley YMCA.

Donna deVarona, the 12-year-old swimming sensation from Lafayette, placed second in the 400-yard individual medley and took fourth in the 500-yard freestyle.

Ann Bancroft of Berkeley took a second in the 100-yard breast stroke and fifth in the 200-yard butterfly.

Carolyn Schuler of Orinda placed fourth in the 400-yard individual medley, second in the 100-yard butterfly and fourth in the 200-yard butterfly.

Rug Cleaning, Repair
YE 4-3202
Peshon Rug Works
2106 Main St., W.C.
Alterations · Installations · Free Estimates
Pickup & Delivery Service

SOLTAU SWIM SCHOOL
2540 San Miguel Drive
WALNUT CREEK
Established 1952
YE 5-2332
Heated Pools Ages 2 & Up
Children & Adults
Swimming Diving
Synchronized Swimming
Skin Diving & Scuba
SWIM ALL YEAR
In our fabulous New Plastic
SWIM-DOME

WHAT'S NEW?
Carmel Brown! THE MONITOR by Florsheim
Let there be light! The Age of "shoe darkness" has passed—'tis the Year of Enlightened tones. Now . . . Grodins brings you CARMEL BROWN . . . in a shoe with all of Florsheim's traditional craftsmanship and flair. 21.95

Be Our Guest for Carmel Candy . . . the ideal inspiration for fully appreciating this delicious new color!
GRODINS OF CALIFORNIA
Open Monday and Friday Nights Broadway Shopping Center ● Walnut Creek

Miramonte Edges Acalanes Nine for Second Time

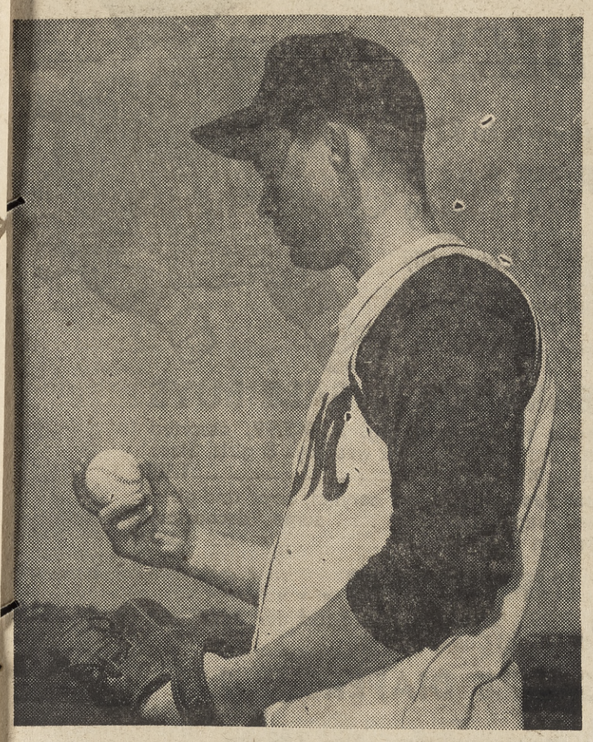

MUCH OF the surprising success to date of the Miramonte baseball team can be attributed to the Matadors' top-level pitching staff, including right-hander Bruce Hancock (above). Hancock, who was also a star on the Mats' football squad last fall, got his school off to a fine start during the current season by pitching a dazzling shutout at the Acalanes Dons, one of the more highly favored squads in the Foothill Division.
— Sun photo by Mattson.

Extra Inning Contest Gives Mats First Place

The Miramonte Matadors took over sole possession of first place in Foothill Division league standings last Tuesday when they dropped the Acalanes Dons, 2-0, in a ball game played at the Acalanes field.

Tom Strain, pitching for Acalanes, hooked up in a throwing duel with the Mats' Jim Tonascia as both went the regulation seven-inning route plus an extra frame before the issue was decided.

BOTH PITCHERS worked themselves out of several tight spots with Strain striking out six and Tonascia 10.

The Mats scored their runs in the top of the eighth when Mario Albo reached first on the shortstop's error. Bill Hilger followed with a single to right and all hands advanced an extra base when the ball got by the fielder as another error.

Brad Peters followed with a pop up to third and then the fireworks started.

RANDY THAMAN laid down a squeeze bunt to score Albo and Bob Williams did likewise to score Hilger.

That proved to be more than enough as the Acalanes Dons got two on with one out in their turn at bat but a ground ball off the bat of catcher Lou Cosso went to shortstop Peters who tossed it to second baseman Thaman who in turn threw to first baseman Jack Gilbert for a game ending double play.

The Mats out hit Acalanes, 4-2, with Bill Hilger getting a pair of singles for 2 x 2.

THAMAN AND GILBERT with singles accounted for the other Mats' safe blows. Lou Pejovich, Tom Strain and Denny Toll hit singles to for the three hits for Acalanes.

Acalanes had two errors to none for the Mats. Batteries: Acalanes, Strain and Cosso; Miramonte, Tonascia and Hilger.

Pirates Defeat Pleasant Hill By 11-1 Score

The Pittsburg Pirates scuttled the Pleasant Hill Rams last Tuesday when they racked them, 11-1, in a league baseball game played at the Steel City.

The Rams scored the game's first run and their only run in the second inning when Dave Clark drew a walk to be followed by Jim Harris who struck out. Carl Arino followed with a ground ball that went between the second baseman's legs for an error which sent Clark on to third.

THE RELAY from the outfield went to Pitt's pitcher on a cutoff and when he fired to third the ball went wild and Clark hit for home to score.

The Pirates went in front to stay in the third when they scored a pair and then added insurance runs with four in the fourth and five in the fifth.

Each team was given three errors in the book while Pitt had nine hits to the Rams' two.

BATTERIES: Pittsburg, Lucido-Castro (5) and Pappas. Pleasant Hill, Juarez, Kishi (4), Lucero (6) and Howerton.

Next week the Rams open the second round of play as they play at Pacifica High on Tuesday and host Clayton Valley on Thursday.

Courtesy Calls

By B. Rowe YE 4-3568

Businessmen - Attention

Our welcoming service is most anxious to acquaint you with newcomers to this community. Leading merchants now use this service to advertise with phenomenal success. Why not give us a call and let us explain in detail.

Las Lomas Nine Gets Victory Over San Ramon

The Las Lomas Knights scored three single runs in the first, third and fourth innings last Tuesday which proved to be enough as they won a 3-2 decision over the San Ramon Wolves.

Las Lomas scored in the initial frame when Bob Morris doubled after one was down and went to third when the relay was bobbled. Jim Murphy walked and seconds later Eric Nankivel hit a ground ball to second that retired Murphy at second but sent Morris home with the score.

THE WOLVES howled a bit on their own in the second frame when Glen Miller drew a base on balls and went to third as Casey Evans doubled after Jon Schwammel had struck out. Pitcher Don Collar followed with a single to score Miller and Evans.

The Knights came back to tie the ball game up in the third when Morris singled and was sacrificed to second by Murphy. The bases were loaded as Nankivel and Carl Just drew walks to set the stage for Samuels, who laid down a bunt hit scoring Morris.

The winning tally came in the fourth inning when with one out Harold Stephenson singled, stole second and scored the big one as Murphy's single.

STATISTICS GAVE the Knights an 8-6 advantage in the hit department with the Wolves leading, 2-1, in errors.

Batteries: San Ramon, Collar and Madrid; Las Lomas, Just (3⅓), Remy and Stephenson.

DEADLINE IS NEARING!
CALL NOW FOR BROCHURE
WALNUT CREEK AREA
CHAMBER OF COMMERCE
1960
Hawaiian Holiday
Tour August 11-19
Many Special Features for $350
YE 4-2000 C of C
YE 4-7444 CL 4-2090 Worden Travel

JOHN WALKER & CO.
Special Get Acquainted THREESOME SALE

Our Exclusive 90 Proof
Straight Kentucky Bourbon FISCAL AGENT
3 for 12.75 — 4.95 fifth

Our Exclusive Scotch Whisky
Blended & Bottled in Scotland GRIERSON'S NO. 1 BRAND
3 for 16.50 — 6.55 fifth

Reilly's Dry Gin
Full 90 Proof
3 for 10.99 — 3.98 quart

80 Proof Full Quart
Maxim's VODKA
100% Grain Neutral Spirits
3 for 10.99 — 3.98

Combine any of above items For Three Bottle Price

Bellows Hunting Lodge Straight Bourbon Whiskey
6 Year Old—86 Proof — 3.79 5th

MADISON KENTUCKY BLENDED WHISKEY	fifth	3.33
RON CHICO IMPORTED WEST INDIES RUM	fifth	3.23
CHATEAU GAY IMPORTED FRENCH BRANDY—84 proof	fifth	3.69
OLD KILLARNEY IMPORTED IRISH WHISKY—12 years old	fifth	4.89
EMPRESS ELLENE IMPORTED FRENCH COGNAC	fifth	4.59
VAL VIN SWEET WINES Port, Sherry, Muscat, Tokay (gallon 2.09)	fifth	48¢
ROYAL BEER — Pale Dry Fine Quality. Try 6 Cans Today (24 cans 2.98)	6 cans	75¢

JOHN WALKER & CO.
Wines & Spirits
DELIVERY SERVICE ENTIRE BAY AREA
YE 4-4933 — 1424 Broadway Plaza
Walnut Creek
Charge Accounts Invited
- Shipments Anywhere in California
- Bon Voyage Gift Packages Delivered Shipside

Foothill League Diamond Slate Listed for Week

The Foothill Division baseball league opened play in the second round Tuesday and will continue each Tuesday and Thursday until the final game in the third round is played on May 24.

Games on tap this coming week are as follows: Tuesday, Piedmont at Miramonte; Acalanes at Las Lomas; San Ramon, bye.

Thursday, Acalanes at San Ramon; Las Lomas at Piedmont; Miramonte, bye.

Sporting Thing

"A BEAUTY ISN'T IT? I GOT IT ACROSS THE BAY AT THE MEAT MARKET."

Don Netters Defeat Rams

The Acalanes Dons upset Pleasant Hill in a tennis match held at Acalanes last Monday by a 6-1 team score. The Dons in posting the win lost but one singles match.

Individual match scores were as follows:

Singles: Charles Trippe, A, defeated Dave Grove, PH, 6-2, 6-4; Bob McQuivey, PH, defeated Doug Freeman, A, 6-7, 7-5; Jeff Shurtleff, A, defeated Paul Rowland, PH, 6-1, 6-1; Art Colwell, A, defeated Bruce Shaw, PH, 7-5, 6-0; Miller Freeman, A, defeated Bill Wamosh, PH, 6-2, 6-1.

Doubles: Lee Egland-Larry Davis, A, defeated Cliff Cullings-Mike Phillips, PH, 1-6, 6-4, 6-4; Neal Freeman-Larry Logan, A, defeated Paul Latoures-Ray Marsh, PH, 6-1, 6-2.

Track Teams Run In Relay Meets

Track teams for the most part engaged in dual meets early in the week but tomorrow the various teams head for either the Martinez relays or the Davis College meet.

Acalanes, Miramonte and the Pleasant Hill Rams are entering the Davis Picnic meet while Las Lomas and Piedmont are trying their luck at the Alhambra relays to be held in Martinez.

The Davis Picnic features individual places with participants running beats to qualify for the finals.

At Martinez all events are on a relay basis with the sum totals of four team members counting in each event.

Irish Fight Night Set at St. Mary's

Traditional Irish Fight Night, featuring exhibition boxing matches between St. Mary's College students, is scheduled for Thursday in the campus gym.

Fight night is annually sponsored by the Eire Oge, campus Irish society. Chairman for the event is junior economics major Russ Meskell of San Marino.

INVESTMENT OF THE WEEK
Earn 10%
$4000 Second Deed of Trust on lovely $25,000 Alamo home. 3-year due date pays $129.07 per month incl. interest at 10%. First deed balance $11,444.32. Lots of equity. Let your money earn 10%. Why take less?
Contra Costa Mortgage
MU 5-2246
1232 Monument Blvd.

THE RAM'S HEAD... The young man's shop at Grodins

WASH THIS CLASSIC NARROW CORD SUIT THEN WEAR IT!

Shoulders strictly your own in this natural suit with the high-notch lapel, flap pockets, center vent. Trim, tapered pleatless slacks complete the long, lean look. Fine combed cotton — washes and dries ready for wearing. Sun tan, loden, light blue with handsome foulard linings that make these cord suits look twice the **remarkably** low price of 19.95!

Complete range of sizes—regulars, shorts, and longs

CREDIT TAILORED TO LEAN YOUNG BUDGETS. Believe it or not, at Grodins you may pay as little as $2 a month on your own charge account.

MATCHING WALKING SHORTS (IN BLUE) 4.95

IT'S FUN TO GO FORMAL!
Visit Grodins New **RENT-A-TUX SHOP**
Complete Formal Rental Service

GRODINS OF CALIFORNIA

BROADWAY SHOPPING CENTER
WALNUT CREEK
SHOP MONDAY AND FRIDAY NIGHTS

FOR YOUR CONVENIENCE . . . THERE'S LOTS OF FREE PARKING AT CAPWELL'S-WALNUT CREEK

Capwell's
FINER STORES

Sunday, May 8 is Mother's Day

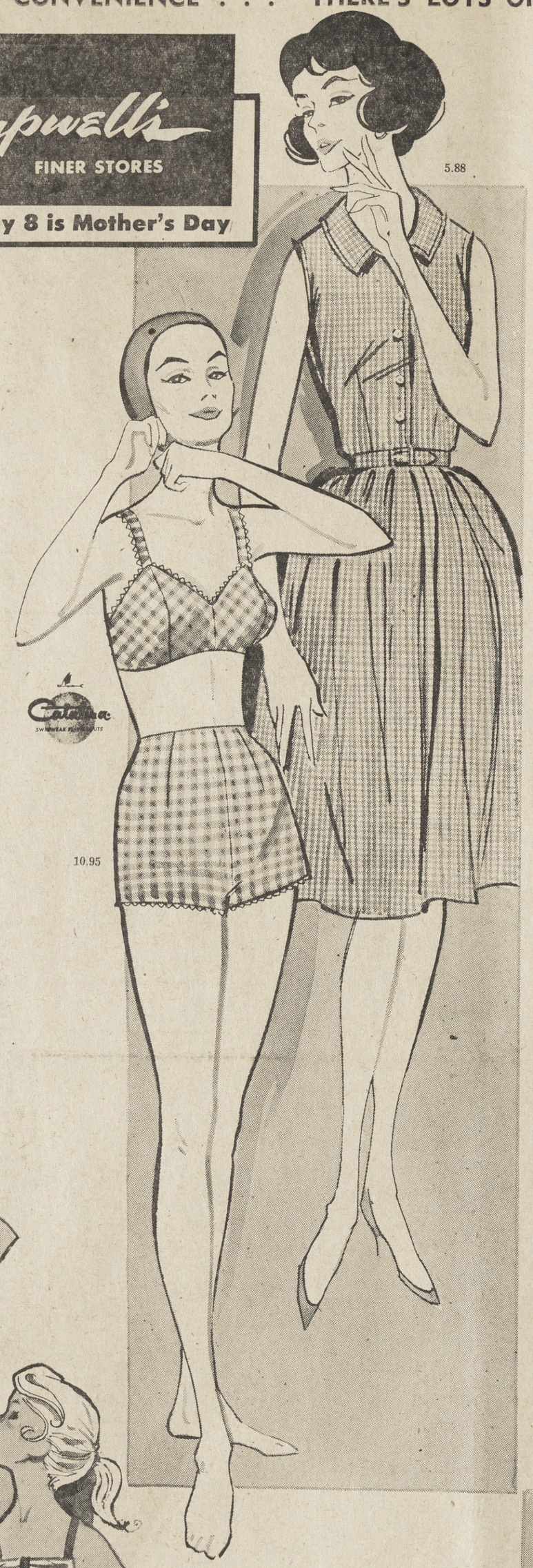

Capwell's festival of
SUMMER DRESSES
5.88

A festival of special values! Capwell's celebrates by bringing you dresses usually 6.99-12.99 . . . summer-perfect cottons, Arnel-triacetate-cotton and cotton-Dacron[R] polyester blends. Sketched: sleeveless Arnel-cotton check with full, softly pleated skirt; sizes 10-18. Other styles, 10-20, 12½-22½.

No mail, phone orders.

[R]DuPont

Capwell's Daytime Dresses, Second Floor, WALNUT CREEK

Lots of new swimsuits
BY CATALINA
10.95 to 22.95

Capwell's is your buy-word for new 1960 Catalina swimsuit selection! Sketched: "Double check," two-piece style with modified "boy" leg . . . assorted colors; sizes 32-38 ..... **10.95**

Catalina fashion consultant coming . . . Tues., Apr. 26. Let her help you select the swimsuit right for you. She will be here 10-12 noon, 1-5 p.m.

Capwell's Active Sportswear, Second Floor, WALNUT CREEK

SALE FOR BABIES

CRIB BY EDISON . . . 33.99
Six-yr. size, reg. 49.95. White, hazel or wax birch; with double drop sides; teething rail on 4 sides, raised lamb decal! Sale!

Innerspring mattress by Karlan, ... **13.99**
Crib bumper, nursery print, ... **1.99**
Baby bath by Pride, reg. 19.95 ..... **16.99**
Stroller by Strolee, reclining model, reg. 22.95, ... **17.99**
Hardwood play pens; center floor braced, strong corner posts **13.99;** auto-fold **16.99**
Play pen pads, nursery prints, ... **2.59**

SALE! BEDDING BUYS
Cotton wrapping blankets, reg. 98c **79c**
Contour crib sheets by Judy, ea. 99c ..... 2 for **1.59**
Crib blankets, 100% nylon filled; 36x50 inch size in white, pastels **2.99**
2.99 Slumberkins: blouse, pants and bootees in cotton flannel print . . fit 16-18 lbs. **1.99**

Meet Miss Hazel Lichty, Curity Consultant

Miss Lichty, special Curity representative, comes to Capwell's to advise you on shopping for Baby's comfort . . . and simplified care.

Date: Friday, April 29
Times: 10-12 noon, 1-4:30 p.m.
Place: Capwell's Infants' Wear Dept., Second Floor, Capwell's-Walnut Creek

Capwell's Infants' Wear, Second Floor, WALNUT CREEK

Save up to $2!
DRESS SALE
2.99

Cottons, nylons usually 3.99-4.99 . . . from a manufacturer famed for hand detailing. Sizes 2, 3; 12, 18 mo.

WEARABLES . . . SALE BUYS
Summer topper sets, reg. 3.29-3.99; assorted prints and solid colors for wee boys & girls. Sizes S, M, L, XL in group **1.99**
Orlon[R] sweaters (DuPont acrylic); boys' and girls' styles, reg. 3.29-3.99 . . . some decorated. Pastels in sizes—2-3-3x **1.99**

INFANSEATS . . . 6.99
Reg. 8.99. Give correct support for back and head. Sale at Capwell's!

GAUZE DIAPERS . . . 2.89
Reg. 3.39 Babycrest gauze diapers, 12 to a pack . . . Capwell's exclusives. Now 2.89 doz.
2.29 Gift towel sets: terry, pastels ..... set **1.99**

LAYETTE SAVINGS
Capwell's own Babycrest items . . . fine combed cottons are fine buys now!

Slipon shirts, 6 mo.-3 yr. **55c**
Gripper shirts, 6 mo.-1½ yr. **69c**
Draw-string gowns, 6 mo. **1.19**
6 mo. kimonos; white, pastels **1.19**
6 mo. sacques; white, pastels **79c**

Girls' cotton prints
IN THE '60 SWIM

3-6x **3.99**
7-14 **4.99**
Jr. Deb. **6.99**

Sister swimsuits . . . dress-alikes by Grand. Cherry print cotton with bow neckline, permanently pleated skirt; back elasticized for fit. Red or black on white; Sanforized. 3-6X **3.99;** 7-14 **4.99.**

Geometric print cotton dressmaker suit with pleated skirt, fitted torso, lastex back. Loden green and black on white; subteen 10-14 ..... **6.99**

Capwell's Girls' and Little Girls' Wear and Jr. Deb Shop, Second Floor, WALNUT CREEK

Continental influence in
MEN'S SLIM SLACKS
3.99

Special! Nationally known brand! Manufacturer's close-out of wash-and-wear slacks. Little or no ironing. Rayon-acetate in shadow stripe effect. Slim, pleatless styling; flip-top back pocket. Dark gray or dark brown. Waist 30-36.

Capwell's Men's Sportswear, Street Floor, WALNUT CREEK

For men and boys, too!
HUSH PUPPIES
8.95 to 10.95

Made of brushed pigskin. It breathes! Designed to make your "dogs" quit "barkin'!" Soil resistant, water-repellent. Styles for men: gore slipon, **10.95;** oxford, **9.95;** Chukka boot, **10.95.** Boys' sizes **8.95** and **9.95.** Tan, gray, red, green, white.

Capwell's Men's & Boys' Shoes, Street Floor, WALNUT CREEK

On sale Saturday, Apr. 23
RATTAN TABLES
2.99

Use them indoors or outdoors! But get plenty at Capwell's low price. These snack tables (made with wrought iron legs) will serve you well . . . stack easily for storage. So handy!

Capwell's Patio Furniture, Street Floor, WALNUT CREEK

The smart shopper uses . . . a **CAPWELL'S CHARGA-PLATE**

CAPWELL'S-WALNUT CREEK STORE HOURS: *Mondays, Thursdays, Fridays* 9:30 *to* 9:30, *other days* 9:30 *to* 5:30; *South Broadway; YEllowstone* 5-1111
ALL CAPWELL'S CHARGE ACCOUNTS GOOD AT ALL 4 CAPWELL'S STORES

THIRD SECTION

ORINDA SUN

Friday, April 22, 1960

Real Estate Viewpoints

A Scenic Tour, and Forecasting, Too...

By BILL HAYWARD

CONCORD HAS A TREMENDOUS FUTURE . . . according to figures just released by the high prognosticators and crystal ball gazers . . . by the year 2000 . . . Concord will be the largest city in the County of Contra Costa . . . approximately 325,000—or as big as Oakland was 20 years ago . . . even Walnut Creek will have some 300,000 inhabitants by this time.

I just wonder what hill we will hang 'em on. . . . The Bay area as a whole will have some 14,000,000 guys and gals in the area. . . . I say to you . . . buy some Real Estate . . . just some kind of Real Estate . . . any kind of Real Estate . . . but BUY SOMETHING . . . and buy it soon . . . I don't care where you go in California . . . there is a pile of land FOR SALE . . . folks are always on the move . . . but for your own sake . . . make a stab at owning a little piece of dirt.

MAKE THE BEST investment of your lifetime and be ready to enjoy the fruits of security in the not too distant future.

SPEAKING OF CALIFORNIA . . . during Easter vacation I took the kids, the boys, that is, on a 2 day run of the National Parks that are within easy aim of Walnut Creek. First we hit Yosemite National Park just 4½ hours from home . . . at this time of the year the many huge and inspiring vistas and gigantic waterfalls are in full power . . . the flowers are in full bloom and the feeling of the valley is truly spectacular.

Up on the rim Glacier Point is closed on account of snow, however, Badger Pass Ski area is open, yet not much snow . . . after a stopover at Fresno . . .on east to Kings Canyon and Sequoia National Parks to see the biggest trees on earth, in fact the biggest living things on earth . . . the General Grant Tree in Kings and the gigantic General Sherman Tree in Sequoia.

I tell you the boys were greatly impressed with the vastness of the areas and the magnitude of these primitive forest preserves . . . I say, if this is a part of California that you have not seen . . . by all means do it this spring . . . it is an experience that you will always remember . . . and the kids will love it.

CAMPING IN OPEN in most places . . . it's plenty chilly at night . . . the days were warm and clear . . . the views and mountain areas, a beauty to behold.

See some more of California, it's great.

I HOPE EVERYONE GETS A CHANCE TO SEE CANDLESTICK PARK . . . and soon, for that matter . . . this is the greatest ball park in the world, bar none . . . and you might say what effect will it have on Contra Costa County?

Well, if you attend some of the games you will find out that it is a most wonderful recreation center . . . a great addition to the local sports skyline. . . . You cannot appreciate the magnitude of the stadium until you have made your visit personally . . . you can see baseball from any seat . . . any angle. . . . I suggest that you try to secure seats behind third base where it is sheltered from the wind and a bit warmer than on the first base side. The speaker system is terrific and you can hear every word.

YOU MAY NOT HAVE to take your Transistor Radio along as there are so many fellows that have them you can hear the game on radio all around you. The Peanuts are plentiful and the Hot Dogs are real "BASEBALL" . . . and besides all this Walnut Creek's Bill Rigney has a World Series Winner this year . . . you mark my words . . .

BANK OF AMERICA—OR BANK OF AMERICARD . . . will build on the corner of Main and Mt. Diablo sometime soon . . . they say . . .

By the way, BUSINESS IS GOOD.

Goldman's
oakland hayward
walnut creek • alameda

broadway center
walnut creek

Mario Pompo
special
12.90

Anniversary Clearance

Buy this special group of Mario Pompo's at this sale price! High and mid heel styles in white, bone, brown, blue or black calf; black patent. Shop early for your choice. Other fashion names also on sale.

All sales final. No mail, phone orders

shoe salon • walnut creek

SHOP FRIDAY and MONDAY to 9

sale! drip-dry
arnel(R) sharkskins

Slick-as-a-whistle sharkskin coordinates of 100% celanese(R) Arnel(R) triacetate. Skirt with 70 permanent pleats!

Short 8-14; med. 10-16. White 6.50
Slim skirt lined. 8-16. White 4.50
Capris fully lined. 8-16. White 5.00
Crop tops white or prints. 30-36 3.50
Jamaicas fully lined. 8-16. White 4.00

sale!
suits
17.90

Famous make summer suit in Dacron(R) polyester and linen. Beige, navy, green. It fits! Sizes 8-16.

Sale! waltz length
FORMALS
23.00

Having a marvelous time . . . gaily whirling, laughing, in the formal of your dreams . . . and a marvel for only $23! From our collection of entrancing young nylon waltz length formals in luscious pastels. 7-15 or 8-16.

fashion apparel

store wide values

broadway center • walnut creek

Goldman's
62 ANNIVERSARY SALE

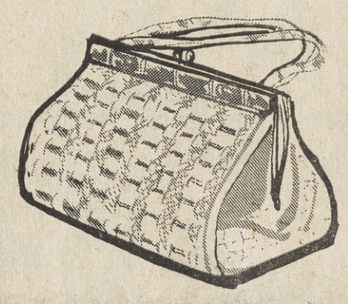

sale! imported straw handbags

Once a year success story! Many styles to choose from. 2.98

sale!
sample jewelry

Group of necklaces, earrings, bracelets. Many one of a kind. 1.49

sale! summer lingerie
2.99

Shadow panel slips and half slips; gowns and baby dolls in lacy or embroidered dacron, cotton and nylon.

sale! sailcloth playwear set
2.98

Save now on our 2 piece pedal pusher and blouse set in Sanforized sailcloth! Assorted patterns, prints and solids. 3-14.

4 store event!

SUN VALLEY LUMBER COMPANY
3287 Mt. Diablo Blvd., Lafayette • AT 3-8211
Danville Warehouse & Lumber Co.
Prospect Avenue, Danville • VE 7-4231

SAVE MONEY ON
BOYSEN PAINTS
during the big
WHITE SALE
that features **COLOR!**

For a limited time you can save lots of money on Boysen Exterior and Interior White Paints, that you can color easily, quickly and economically.

Choose from 1,322 Colorizer COLORS!

Special prices also on painting equipment —
ROLLER & TRAY BRUSHES
5-QT. STEEL PAIL
DROP CLOTHS

This offer is limited! Come in TODAY!
THE PRICE IS RIGHT
THE BOYSEN PAINT WHITE SALE IS NOW ON!

THE SALE IS ON!

PAPER DROP CLOTHS
9' x 12', absorbent, protect furniture and floors.
SALE PRICE 72¢

We're Happy to Help You!

BRUSH SET
4-inch nylon long-bristle wall brush, 1½-inch angular sash brush.
SALE PRICE BOTH FOR $5.39

5-QUART STEEL PAIL
Heavy, rustproof, re-usable. Quart measures indicated.
SALE PRICE 73¢

ROLLER and TRAY

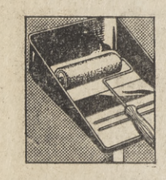

Paint easier, faster and better with this quality 5-piece roller set. You'll do in minutes what once took hours!
SALE PRICE $1.99

Danville Warehouse & Lumber Co.
Prospect Avenue, Danville • VE 7-4231
SUN VALLEY LUMBER COMPANY
3287 Mt. Diablo Blvd., Lafayette • AT 3-8211

Gardeners Swear by Clematis

Gardeners who grow Clematic swear by it.

They like the lacy structure of its growth, the masses of colorful blooms in spring or summer and the ease with which they can be fit into gardens large and small.

Grow Clematis yourself and you'll agree that there's always room for one in the garden.

In northern California, where Clematis is best adapted, members of the California Association of Nurserymen offer a good selection of deciduous varieties in addition to ever more popular Armandi Clematis, the evergreen which landscapers find so irresistible.

If you have a fence, a post or trellis, an arbor or merely a clothesline support, you can enhance its appearance with one of these lovely vines.

You can expect some 20 feet of growth from this clematis and care should be taken to lead it where you want it to grow by tying it gently with string.

Sun Home and Garden

Structural Forms Enhance a Garden

As every gardener knows, there is more to gardening than the growing of plants. For without the proper setting, even the most exotic plant material can be wasted.

It behooves the gardener, therefore, to get himself a design for gardening — an overall plan or goal which he can work toward over the years and find satisfaction in achieving a little at a time.

One of the surest ways to enhance a garden is to make use of structural forms. Structure in the garden is often just the thing to make up for nature's shortcomings — or the shortcomings of those who planned your garden to begin with.

Such structure can be as simple or as elaborate as you wish. The California Association of Nurserymen claims that merely adding a redwood border around flowbeds will enhance the effect of flowers.

Try it with a bed of winter annuals and see for yourself. On the elaborate side, possible projects to include in your design are an enlarged patio, a spacious deck or a garden pool.

Sun decks have proved most effective in adding dimension to hillside gardens. A deck increases the usable space of sloping lots, decreases the problem of landscape on an irregular contour.

LAWN SPIKING & Renovating
for a GREENER, HEALTHIER LAWN!
• Phone ATlantic 4-7596 •

SPRING SPECIALS!
(FROM REGULAR STOCK)
Your Pick **ALL 89¢**

Spirea (bridal wreath), **Viburnum** (snow-ball), **Forsythia** (Golden bells), **Weigela** (red/pink flowers/var. leaf), **Philadelphus** (mock orange).

Your Choice of Any Landscape Shrubs:
Dwarf Meyer Lemon, extra nice size, (Use as hedge, accent tub plant), **Pyracantha,** Uprite or Prostrate, (Loaded with Buds), **Junipers,** Tam or Pfitzer (extra large), Ceanothus, Griseus or Gloriosus, (drought resistant, blue flowers).

Oleanders—all colors (89¢ ea., 10 or more 79¢ ea.)
Steer Manure ..... 79¢ sack
HARRY'S NURSERY
AT 3-3830 — 3295 MT. DIABLO BLVD. — LAFAYETTE

ORCHARD NURSERY IS SNOWED UNDER! and so a . . .

2 CARLOAD SALE!

Our nursery stock looks so inviting right now, we sometimes get carried away ourselves. Two freight carloads is a lot of plants anyway you figure it. Our large buying power enables us to pass along these volume savings to you. Don't pass up this chance to carry home your own carload of bargains.

PLENTY of FREE PARKING IN OUR HUGE PARKING LOT
Follow the Signs to ACALANES ROAD

THREE BIG DAYS---FRI. • SAT. • SUN, APRIL 22rd, 23rd & 24th.

BUY WITH CONFIDENCE
BUY ORNU
THE FINEST QUALITY

Rhododendron Plants 1.98 EACH
UN-NAMED HYBRIDS . . . a real buy! Bushy, field-grown plants . . . REG. $2.95

Azaleas CAN GAL. 98¢
In bloom. Ideal for the shade. REG.$1.75

ORNU ROSES 2.95 & 3.95 each
Hundreds of healthy, beautiful plants. Dozens of varieties . . . many in bloom.

ORNU Prize-Winning Strain Tuberous BEGONIAS 25¢ each 2.50 doz.
The same fine strain with which we have won First Prize at the Calif. State Fair for the past seven years.

FUCHSIAS 1.25 each
Plant these in hanging baskets for those shady spots.

DOOR MATS Reg. $6.95 40% OFF 3.95 each
Imported mats that arrived too late for winter sales. Buy now and save.

REED FENCING 6 Ft. x 25 Ft. Roll 13.95
For quick shade. Fences - windbreaks.

OLEANDERS Reg. $1.50 79¢
"BETTY" . . . a CHARMING SINGLE PINK. A real outstanding variety . . .

MARGUERITES 79¢
White - Yellow . . . AND NEW "PINK CHAMPAGNE."

DAHLIA TUBERS 49¢ each
Gorgeous selection of colors. Pom-poms . . . Exhibition . . . and Cactus. Reg. 59c

ORNU GIANT RUFFLED PETUNIAS Reg. $3.95 2.79 each
Beautiful large ruffled blossoms. Flats of 5 doz.

DICHONDRA Reg. $2.50 1.98
Use in place of lawn . . . Save mowing. Full Size Flats

LEAF MOLD Reg. $2.25 1.59
Santa Cruz brand. Pure oak leaf. 2 cu. ft.

REDWOOD TUBS
12" ..... 2.25 14" ..... 2.95 16" ..... 3.50 18" 3.95

Redwood Hanging Basket
Handsome Design. Reg. 2.50 ..... 1.79
Wires Included

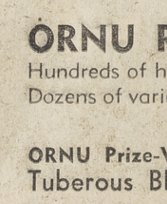

FERTILIZE NOW With 49-R
The All-Purpose **GOLD NUGGET FERTILIZER**
The Finest Your Money Can Buy!
Double-Barreled Results!
Both QUICK and LONG LASTING!
75-lb. BAG only $5.50 — 3 for $15

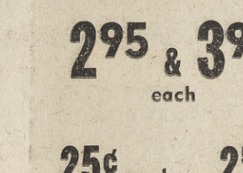

BAD NEWS for MOLES and Gophers!

KLIPPITY-KLOP WINDMILLS
These mills set up vibrations that do the job in jig time. 2 to 6 mills clear the average garden.
3.49 ea. 2 FOR 5.98

FOLLOW the SIGNS to ACALANES ROAD
CLOSED THURS.
AT 4-4474

MIDWAY BETWEEN ORINDA AND LAFAYETTE
GUARANTEED TO GROW
ORCHARD NURSERY and FLORIST
MOWER SHOP and FLORIST SHOP

Sun Home and Garden

Shaded Roses Will Never Grow Up, Big and Strong

The thing to remember about roses is that you can't get good results if you plant them in the shade.

They like sun and plenty of it, the exception being that some midday shade is acceptable, even desirable, on blazing summer days.

So in choosing the proper bed for new roses, shun shading trees and walls except as noted above. Poor soil you can improve, but exposure you cannot unless you cut or tear shade-giving offender down.

WHEN THE site has been selected, you are ready to embark on a project that will provide you with pleasure for years to come. From the selection of bare-root stock at the nursery through watching them break their leaf buds to developing flower buds and finally bursting gorgeous blooms, rose growing is as fascinating and rewarding a pastime as the gardener can enjoy.

A member of the California Association of Nurserymen can show you pictures of the top roses.

Make your selection with an ear to his recommendations, since he knows which roses are extra special in your climate. Get them home an. in the ground preferably the same day.

IF DELAY is inevitable, "heel" the plants in by burying them in moist earth until planting time.

Dig a hole that is more than adequate to accommodate the roots spread out. Best practice calls for mixing the soil you remove from the hole with peat moss or manure or both.

Mound some of this mix up in the hole to support the new bush, then start filling in around the roots.

Planting depth should be high enough so that the bud union is just above soil level. No need to protect this union with earth in California's mild winter climates.

The plant should be firmed in with the heel of your shoe and then watered well. A basin around each plant will be necessary to insure thorough soaking. That's all there is to it for now. Spraying and feeding come later, but that's another story.

Weavers Meet At Flanders

Diablo Weavers met yesterday at the home of Emma Flanders, 1550 Newell Avenue, Walnut Creek.

They will exhibit fabrics at the Northern California Handweaving Convention in Stockton, April 30 and May 1.

Diablo, Modesto and Stockton Weavers will be hosts this year. In fact, this bold extravagantly

THE PROPER PLANT in the proper place can make an ordinary garden into an exotic showplace. But not everybody knows what the right plants are, where to plant them, and what's more, where to get them. One way of doing it is to check with a reliable nurseryman. Nancy Randall knows this, and she's checking her plants with Bill Gerke of Pleasant Hill Garden Supply. — Sun photo by Bob Rush.

Brazen Hussy of Garden Is the Flowering Quince

Modesty is not one of the attributes of the Flowering Quince. beautiful shrub might be called the "brazen hussy" of the garden.

As such, it enlivens the winter scene in a way that delights gardeners all over the state.

The California Association of Nurserymen reminds us that the Flowering Quince is one of the earliest of the deciduous flowering shrubs to put on a show of color.

AND SUCH an exhibition — doubly welcome when other flowers are scarce in the garden.

When the leaves are dropped, the flowering branches take on an oriental appearance that further endears them to the home flower arranger.

Thanks to extensive hybridizing, the Flowering Quince of today comes to us in an exciting range of color from white through every shade of pink, pink and white combinations and the most vivid reds.

Large clusters of flowers open in succession sometimes producing two or even three series of blooms in the spring.

CLARKE'S GIANT Red is a standout among the newer quinces as is Cameo, a glowing apricot pink. Red Ruffles is another favorite, very ruffled as befitting its name with large petals of dazzling red.

Spray Rose Pests Only in April's Windless Periods

Here are items for area gardeners to check:

Look hard for any new signs of aphis and other pests in rose beds.

Spray for them only during windless intervals of this often windy month, however.

A good much of steer manure is one sure way of giving hydrangeas the rich, cool, moist soil they so thrive on.

Seeding tuberous begonias are available in nursery flats now. Plant them in light, not deep, shade for best results.

Try training tomatoes on a sunny fence or garage wall. You'll be surprised at the crop you get from a few plants.

Pinch out the growing tips of fuchsias to encourage bushy growth. The fuchsias can be trained by pinching to almost any growth pattern you desire.

READ
SUN WANT ADS
for RESULTS

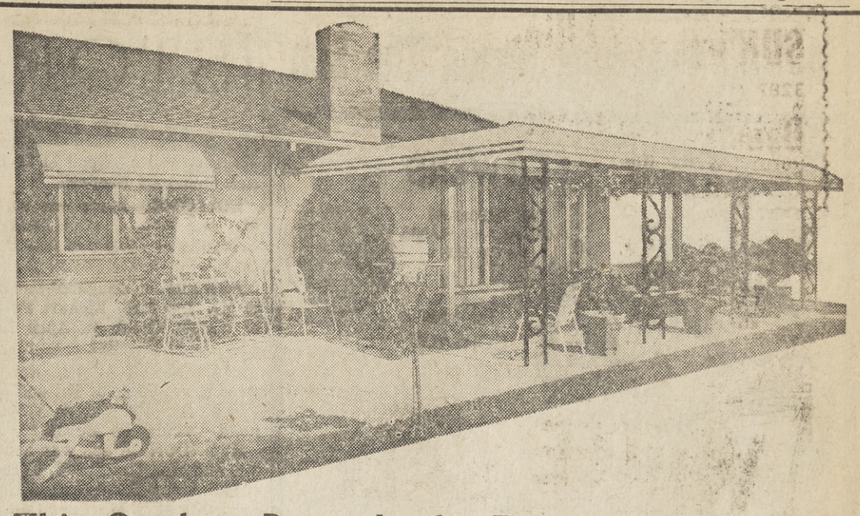

This Outdoor Room Looks Expensive . . . BUT Enjoy Real California Outdoor Living At Our Amazingly Low Pices!

Beautiful Everlasting ALUMINUM

IN 27 DIFFERENT BAKED ENAMEL COLORS

SOLID or LOUVERED To Give You Filtered Light and Complete Sun Protection

TERMS TO FIT YOUR BUDGET!

FREE ESTIMATES NO OBLIGATION

BUY DIRECT — FACTORY TO YOU

• Patios
• Awnings
• Car Ports

Suncraft ENGINEERING COMPANY

PHONE NOW! YE 4-8018 YE 4-8238

1987 N. MAIN ST. YE 4-8018 WALNUT CREEK

PAINT SPECIAL

Latex Paint 3.98 gal.

Top grade, in 12 colors and white

900 custom colors slightly higher

Roller and Pan 98¢

Open 9 to 6, Monday thru Saturday — Sunday 9 to 5

PLEASANT HILL NURSERY

P•H GARDEN CENTER

1531 Oak Park Blvd. (Corner Oak Park and Contra Costa Hwy.)

2 Miles North of Walnut Creek

GOLDEN GROOM...

Great for Gardens...Lawns too!

GOLDEN GROOM—an exciting new product for gardens fresh from the Douglas fir forests of California. This scientifically ground fir bark, pre-treated with nitrogen, does nature's work for you in your garden in many wonderful ways.

CONDITIONS SOIL—loosens up adobe and clay-like soils—gives added body to sandy soil. Makes digging easy and roots grow like mad.

CUTS WATER BILL—as a top dressing mulch Golden Groom insulates roots and conserves soil moisture. Your garden thrives with less water—less work.

COMBATS WEEDS—2 inches of Golden Groom spread over planting beds, flower garden and plant containers, smothers out weeds.

FORTIFIED WITH NITROGEN

Golden Groom is pre-treated with organic nitrogen to trigger the decomposition of the fir bark.

YOU'LL FIND GOLDEN GROOM AT ALL LEADING NURSERIES AND GARDEN STORES

Control Black Spot Mildew on Roses With Just One Spray

ORTHO Rose Garden Fungicide, contains 75% PHALTAN, a new wettable powder formulation: Especially recommended for the control of black spot, powdery mildew on garden, field and greenhouse roses and leaf spot on iris and chrysanthemums.

Advance SALE Tickets

Tickets for the Oakland Garden and Home Show are available at McDonnell Nursery.

You save 25c on each ticket.

keep away weeds for 1-2 years with one application

TRIOX is the easy way to destroy weeds in patios, brick walks, driveways, etc. Get rid of weeds which spoil the appearance of your patio, driveway, brick walks, garden paths, etc.

TRIOX not only kills weeds, it makes soil barren, preventing plant growth from 1 to 2 years. Follow label directions and cautions.

90 DAY BUDGET PLAN

Use McDonnell's 90 day budget plan for all of your gardening needs, for instance do all of your garden at one time: pay ⅓ in May, ⅓ in June and ⅓ in July.

(No interest, no carrying charges)

OPEN EVERY DAY

"The Biggest and the Best"

McDONNELL NURSERY

1333 East Newell Ave. • Walnut Creek

(Across from Capwell's parking lot) YE 5-7373

LAFAYETTE RENTAL & HARDWARE HAS everything for... LAWN care

GARDEN HOSE SALE!

Koroseal Plastic Hose

50 Ft. ½ inch (reg. $7.95) ..... IMPERIAL SPEC. $6.45
50 Ft. ⅝ inch (reg. $9.95) KING SIZE ..... SPEC. $7.95
25 Ft. ½ inch (reg. $4.25) IMPERIAL ..... SPEC. $3.65

Plastic Hose Boss

50 Ft. ½ inch ..... SPEC. $2.69

Sprinkler Soaker Hose

25 Ft. Reg. $3.25 ..... SPEC. $2.49
50 Ft. Reg. $4.60 ..... SPEC. $3.89

Aluminum Grass Stop

24 Ft. Reg. $1.88 ..... SPEC. $1.40
40 Ft. Reg. $2.92 ..... SPEC. $2.10

FREE AN $8.98 VALUE

ORTHO SPRAYETTE WORTH $3.49

with purchase of 1 QT. ORTHO ISOTOX ..... for 5.49

Lafayette Rental & Hardware

3697 Mt. Diablo Blvd. AT 4-4438

Almost Everyone Reads The Sun

PELARGONIUMS
TUBEROUS BEGONIAS
BEDDING PLANTS
• Petunias • Marigolds
• Zinnias • Asters
• Lobelia • Ageratum, etc.

NOW IS LAWN PLANTING TIME!
GET COMPLETE PLANTING NEEDS! WE HAVE THEM!

Dave's Nursery
3685 Mt. Diablo Blvd., Lafayette AT 4-4681

STORK CLUB

ROGERS—A son was born to Mr. and Mrs. Ward Rogers of Pleasant Hill on April 11 in Herrick Memorial Hospital.

HOLLIDAY—A son was born to Mr. and Mrs. J. S. Holliday of Lafayette on April 9 in Alta Bates Hospital

POWERS—A daughter was born to Mr. and Mrs. Richart Powers of Walnut Creek on April 12 in Alta Bates Hospital.

GIANNINI — A daughter arrived at the home of Mr. and Mrs. Vasco Giannini of 6 Valencia Road, Orinda, on March 25.

HERNDON—A son was born to Mr. and Mrs. Charles M. Herndon of 1435 Alpine Road, Walnut Creek on March 31 in Martinez Community Hospital.

DEVOL—A daughter was born to Mr. and Mrs. Lee T. Devol of 742 Cumberland Drive, Pleasant Hill, on April 5 in Martinez Community Hospital.

ROGERS—A son was born to Mr. and Mrs. William Rogers of 261 Cleveland Court, Pleasant Hill on April 5 in Concord Community Hospital.

KASTER—A son was born to Mr. and Mrs. Katt Kaster of 1110 Loveland Drive, Lafayette, on April 7 in Concord Community Hospital.

GOETZ—A daughter was born to Mr. and Mrs. Philip Goetz of 1290 Oakland Boulevard, Walnut Creek on April 11 in Kaiser Hospital.

DYE—A daughter was born to Mr. and Mrs. George Dye of 149 Doris Drive, Pleasant Hill on April 12 in Kaiser Hospital.

KAHRER—A son was born to Mr. and Mrs. Frederick Kahrer of 200 Valle Vista, Danville, on April 13 in Kaiser Hospital.

STUBER—A son was born to Mr. and Mrs. Rudolph Stuber of 913 Santa Cruz Drive, Pleasant Hill, on April 13 in Kaiser Hospital.

SANTOS — A son was born to Mr. and Mrs. Walter Santos of 1961 Lucille Lane, Pleasant Hill on April 13 in Kaiser Hospital.

BAMBACH—Twins, a son and a daughter, were born to Mr. and Mrs. Roderick Bambach of 289 Lombardi Circle, Walnut Creek, on April 14 in Kaiser Hospital.

McARTHUR—A son was born to Mr. and Mrs. Marvin McArthur of 9 Ardmore Court, Pleasant Hill on April 14 in Kaiser Hospital.

SALAS—A son was born to Mr. and Mrs. John Salas of 149 Vista Del Diablo, Danville, on April 14 in Kaiser Hospital.

BROWN—A daughter was born to Mr. and Mrs. Lafayette Brown of 140 Sutherland Drive, Walnut Creek on April 15 in Kaiser Hospital.

LEE—A daughter was born to Mr. and Mrs. Richard Lee of 908 Village Center, Lafayette on April 16 in Kaiser Hospital.

BAILEY—A son was born to Mr. and Mrs. Roger Bailey of 518 Boyd Road, Pleasant Hill on April 17 in Kaiser Hospital.

THOMPSON—A son was born to Mr. and Mrs. Allen Thompson of 2570 Cherry Lane, Walnut Creek on April 18 in Kaiser Hospital.

Scouts Have Week of Camp Life

"A week of camp life is worth six months of theoretical teaching in the meeting room," said Lord Baden-Powell, founder of the Boy Scout movement more than 50 years ago.

These precepts of Baden-Powell's teaching were put to practice by Boy Scout leaders of Mt. Diablo Council in a week-end get-together. It was preceded by an orientation in the Technical Arts Building of Diablo Valley College, Pleasant Hill.

Instruction in the skills of outdoor living were by a group of Wood Badge men—those who have spent the "week of camp life" together, learning the secrets of Boy Scout leadership as taught by the founder at Gilwell.

Tom Clarke of Danville, Scoutmaster Troop 229, heads the group.

He was assisted by Jack Turner, scoutmaster of an El Cerrito troop; Lincoln C. Martin, a Pittsburg scoutmaster; Jack S. Steller of Lafayette, charter review chairman of Meridian District; Wayne Conger, Concord District neighborhood commissioner and Clarence Smith, Berkeley, leadership training committeeman.

Instruction included information, demonstration and practice of camp cooking, hiking, (and hike planning) packs and packing, first aid, orientation, fire building, camp gadgets, campfires and camp programs, axemanship, backwoods engineering, summer camp planning.

EBMUD'S new aqueduct from Pardee Dam to the East Bay will be the longest water pipeline (88 miles) of its sixe (87-inch diameter) in the United States.

12 Students Win American History Contest Prizes

William Robert Pedder, Acalanes High School student, is the winner of 15th place in the 17th annual San Francisco Examiner American History Awards competition.

Other local winners are Don Cook Jensen, Las Lomas High School, 23rd place; Mary Milne Clapp, Acalanes, 26th; Gail Joy Hartman, Acalanes, 27th; G. Russell Hartley, Acalanes, 28th; and John Hopkins Crothers, Pleasant Hill High School, 29th.

Honorable mention went to Sherrie Lee Casaurang, William A. Allcorn, Frederick Bruce Dodge and William Pinkus, all of Acalanes High School; and to Paul Richard Dekar and Richard Duncan Telford, of Las Lomas High School.

Prizes of $25 in savings bonds were awarded to winners of sixth through fifteenth place; $5 in savings stamps went to students who placed 16th through 41st.

High schools which will receive sets of American history reference books from The Examiner in recognition of outstanding work by their students in the competition are Acalanes High School; George Washington High and Katherine Delmar Burke School of San Francisco; Piedmont High and St. Mary's, Berkeley; Menlo-Atherton High, San Mateo; Convent of the Sacred Heart, Menlo Park; Palo Alto High, Santa Clara; Redwood High, Larkspur; Marin Catholic, Marin.

Contra Costa County has no parochial senior high school.

Nielsen's Wife Wins Custody of Children

Mrs. Esperanza Nielsen was granted temporary custody of two minor children by Superior Judge Wakefield Taylor last week, pending the trial of her separate maintenance suit against Melvin F. Nielsen, chairman of the Contra Costa County Board of Supervisors.

Nielsen has contested his wife's suit by filing a cross complaint for divorce on the grounds of cruelty.

Mrs. Nielsen was also granted $350 a month for support and $350 on account for attorney's fees and court costs.

The greatest consumption of EBMUD water during a 24-hour period occurred on July 10, 1959: 247,943,000 gallons.

Conference Is April 30

Teachers, parents and others plan to attend the first annual "Spring Conference on Children with Learning Problems," at Diablo Valley College April 30.

The conference will be held from 9 a.m. to 2:15 p.m. Speaker Dr. Mary Lane, Alameda State College, and a panel of nine.

During 1959 EBMUD installed 17 new water meters a day for new homes, businesses and industries in the East Bay.

10% OFF
ON ALL GARDEN SUPPLIES
CASH & CARRY
(our policy)
Farmers YE 4-2564
FEED - GARDEN - PET SUPPLIES
1201 Mt. Diablo Blvd. (Across from Lucky's Parking Lot)

Almost Everyone Reads The Sun

Install a pool? Great idea! It should bring you and your family countless hours of fun and relaxation! But remember . . . your pool is only as good as your contractor! That's why it's wise to demand Superior, recognized as Northern California's leading pool contractor.

pools

How your pool looks on the day it's completed is not half as important as how it will look 5 years from then. How long will it last? How will it look? Quality construction is the answer! That's why you should insist on Superior Swimming Pools . . . safety engineered and constructed of quality gunite cement reinforced with steel for years and years of trouble-free swimming.

swim now--pay nothing until July 1st

call ye 5-2450
for estimates plans and ideas. There's no obligation, of course!
Oak: 51 Twelfth Street
(opp. county courthouse)
TEmplebar 2-3088

Superior
HOME SUPPLY COMPANY
swimming pool contractors

COMPLETE CONTRACTING SERVICES . . . bathroom and kitchen remodeling . . . swimming pools . . . patios . . . room additions . . . family rooms

SPRAY AWAY GARDEN PESTS!
GET THIS $3.49 VALUE
ORTHO GARDEN SPRAYER FREE!

Buy a quart bottle of ISOTOX Garden Spray at the regular $5.49 price and get a 2 gal. ORTHO Spray-Ette (reg. price $3.49) FREE!

CHECK THESE FEATURES!
1 Easy on-off insecticide spray control
2 Patented back-flow pressure valve
3 Patented jets mix spray accurately
4 Adjustable spray deflector
5 Strong, easy-opening, measure-marked jar

SPRAYS 2 GALS. properly diluted spray as easy as watering! Just measure 2 tbs. ISOTOX Garden Spray into the wide-mouthed, easily-removed jar. Fill jar with water, attach to hose and spray bugs away!

NEW FORMULA
ISOTOX Garden SPRAY
...controls more than 250 garden pests! This powerful combination contains lindane, malathion, DDT, and new mite-killer Tedion. Yet it costs you less than 10¢ per sprayed gallon! Get the blooms you planted for, this new easy way—with ISOTOX Garden Spray and your *free* 2 gal. ORTHO Spray-Ette.

ORTHO
SAVE $3.49 AT YOUR DEALER'S NOW!
OFFER GOOD FOR A LIMITED TIME ONLY!
California Spray-Chemical Corp., A subsidiary of California Chemical Company • Richmond, California • Washington, D.C. • Atlanta, Georgia

NOW AVAILABLE
At Your Favorite Garden Supply Dealer

$13.95?

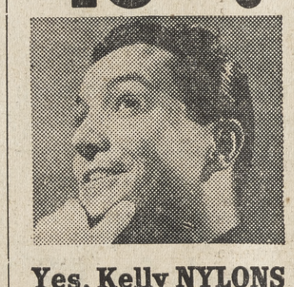

Yes, Kelly NYLONS are now priced as low as...
$13.95 6.70-15
*BLACKWALL TUBE-TYPE PLUS TAX AND RETREADABLE TIRE

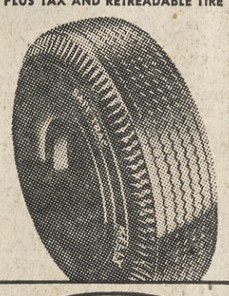

KELLY Springfield TIRES
for Worry-free Driving..
LOOK FOR THIS SIGN OF QUALITY AT
CUNNINGHAM & STEARNS
TIRE SERVICE
3608 Mt. Diablo Blvd.
AT 3-2259
LAFAYETTE

Navlet's
1770 Monument Blvd.
Concord—MU 5-0700
SPRING Shrub Values
April 21 to May 1

GOATS BEARD
"ASTILBE"
DELICATE PINK, WHITE OR RED FLOWERS
FERN LIKE FOLIAGE • SHADE LOVERS
LARGE PLANTS IN BUD ..... GAL. CAN 1.75

AUCUBA GREEN OR VARIEGATED
For The Shady Spots
SPECIAL ..... Gal. Can 89¢

RAPHIOLEPIS ROSEA
PINK INDIAN HAWTHORN
Sun or Shade
SPECIAL ..... ea. 98¢

TAM JUNIPERS
EXTRA LARGE PLANTS ea. 79¢

NORWAY SPRUCE
NICELY FORMED PLANTS IN 5 GAL. CANS
SPECIAL 4.95

Lengthens the life of your hose ...saves work for you!
Genuine CAL-DAK for quality
Faucet-mounting HOSE REEL
Item No. 220

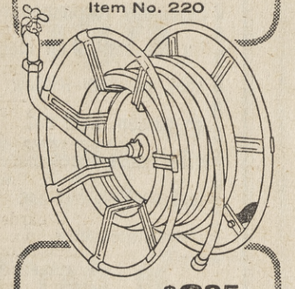

Fair Trade Price $6.95
Keeps hose off the ground, safe from abuse . . . always ready for use, from 5 ft. to full length. Rigid pipe mount holds reel firmly on faucet. Easily detached for storage. Holds 150 ft. ¾" O.D. hose.
• Cal-Dak "PresSURE" seal assures non-binding . . . water-tight and leak-proof performance for many years
• Attractive, rust-resistant, baked enamel finish

HOUSE PLANTS
GOOD SELECTION ..... Special 4 for 1.00 29¢ each

DAPHNE
3 in Pots—SPECIAL
Unusual White Variety ..... ea. 59¢

IVY in FLATS
EXCELLENT GROUND COVER
Large or Small Green Leafed
SPECIAL (100 plants per flat) 4.98

ROWE'L-EZY
ALL PURPOSE LAWN and GARDEN EDGER
Get off your knees with America's finest edgers for sidewalk edging and for trimming around flower beds, against fences, walks, stepping stones, trees and where lawn is above or below sidewalk level.
Model 300 has rubber wear-ever wheel, others edges rubber tired, steel rings and self-sharpening steel cutting blades.

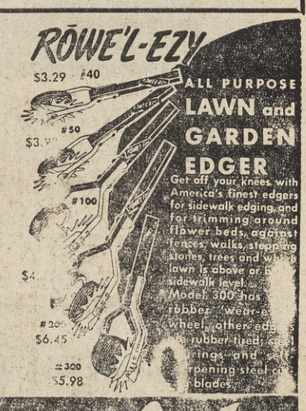

MARGUERITES
YELLOW and WHITE 29¢ each
Special 4 FOR $1
2½" Plant Bands

Navlet's
• OAKLAND 20TH & TELEGRAPH TW 3-3322
• CONCORD 1700 MONUMENT BLVD MU 5-0700
In Contra Costa Co. for 9 years.
In Alameda County since 1924
1770 MONUMENT BLVD. MU 5-0700

YOU'LL FIND IT IN SUN and SUN SHOPPING NEWS WANT ADS!

FIVE PAPERS: Sun Shopping News — Walnut Creek Sun — Lafayette Sun — Orinda Sun — Pleasant Hill Sun. Call YE 4-5000 - AT 4-4444 or CL 4-4343

SUN Classified Ads

Ads appear in 5 papers during the week: **WEDNESDAY:** Sun Shopping News. **FRIDAY:** Pleasant Hill Sun, Walnut Creek Sun, Lafayette Sun and Orinda Sun.
RATES: 14 words for $1.60, each additional word 10c (in 5 word groups). Same ad with no changes: Second insertion 80c; 3rd insertion and thereafter 70c. Wednesday and Friday papers are 1 insertion.
BARGAIN COUNTER: 10 words, 2 insertions for $1.70 for articles valued at no more than $15. 50c refund if articles sell first insertion.
DEADLINES: Tues. 10 a.m. Mon. 4:30 for canceling ads. Mon., 12 noon to place or cancel classification 68 and 69. Too Late to Classify, Tues. noon.
TELEPHONES: YEllowstone 4-5000, ATlantic 4-4444, CLifford 4-4343.

SUN INDEX

1. REAL ESTATE
3. ALAMO
4. DANVILLE
7. CONCORD
8. PLEASANT HILL
10. WALNUT CREEK
11. LAFAYETTE
12. ORINDA
13. LOTS & ACREAGE
14. REALTY WANTED
15. BUSINESS OPPORTUNITY
16. LOANS
17. COMMERCIAL PROPERTY
18. MONEY WANTED
19. BUSINESS RENTALS
20. RENTALS FURNISHED
21. RENTALS UNFURNISHED
23. RENTALS WANTED
25. WILL TRADE
27. FOR YOUR CAR
28. NEW CARS
29. USED CARS
30. BOATS & TRAILERS
31. MUSICAL INSTRUMENTS
33. BARGAIN COUNTER
34. APPLIANCES
35. HOUSEHOLD GOODS
38. MISCELLANEOUS FOR SALE
39. MISCELLANEOUS WANTED
43. WORK WANTED
44. HELP WANTED
44A. MEN WANTED
44B. WOMEN WANTED
46. LOST AND FOUND
47. PETS AND SUPPLIES
49. EQUIPMENT RENTALS
50. NURSERY SCHOOLS
56. REST HOMES
58. PROFESSIONAL
60. INSTRUCTION
65. RIDES
66. PERSONALS
67. PERSONAL SERVICES
68. SERVICES HOME & GARDEN
69. SERVICES
70. TOO LATE TO CLASSIFY

1. REAL ESTATE

FOR SALE, furnished Lake Tahoe summer home, 2 bedrooms, bath, living room, dining area, kitchen. YE 5-5208.

ALAMEDA

2 charming new homes. 10 mins. to Oakland. A new split level, over 2000 sq. ft. Excellent location near all Public and Parochial Schools. Fabulous Shopping Center, park, face beach. Perfectly stunning 3 (or 4) bedrooms, 2½ baths, with rumpus room. The best floor plan yet for a large or small family. Minimum upkeep-maximum future value amid comparable homes. Top financing! $29,750.

A NEW 4 BEDROOM
PRICE $24,950—FHA OR VA
Professionally landscaped, completely fenced, full electric kitchen, dishwasher, disposal. You really should inspect this ample, yet compact home in an established community of new homes up to $45,000. Enjoy the cultural advantages, convenience and protection of a city of fine background and pride of achievement, Alameda. Perfect for family activities or retirement.
David Cotton, CL 4-3947, OLympic 4-1315, LA 2-2667.

PIEDMONT

5 bedrooms, 3 baths, an attic play area. 1 block above Highland Ave. Easy walk to everything. See today the perfect handling of interior decorating of this ample livable home with a pleasant outlook. Cheerful all electric kitchen. A beautifully designed secluded garden with flagstone terrace and sprinkler system. Ideal pool site. Double garage. Fairly priced. A must see.
MARY FURNAS COTTON,
CL 4-3947, OL 4-1315, LA 2-2667

BAKER, Robert L., Pleasant Hill, 2 passes to El Rey Theatre.

HOMESICK????

If you are "tired of tracts" and still don't want to spend a fortune, this is the home you are looking for!!
Built around twenty years ago, when there was no such thing as "green lumber" or "minimum construction", this home has a FULL BASEMENT with ½ bath, a large, large kitchen (about 13 x 19), 3 bedrooms, hardwood floors, enclosed front and back porches, detached garage and a cool, vine-shaded covered patio. This substantial home sits on a large, completely landscaped tree-studded lot within walking distance to shopping, schools and the library. Price?? Only 12,950. Assume loan with payment of only 75.00 per month including everything.

Diablo College
Just a short walk away. Added electric kitchen and enlarged living room in this compact home. Hardwood floors, 3 bedrooms, redecorated bath with new cabinets and floor covering. Nicely landscaped. Two-car garage. $14,950.

For Your Best Real Estate Buys—B-Wise
CALL
T/A Poehler Associates
REALTORS
1199 Carey Dr. (Monument Blvd. across from Navlet's)
MUlberry 2-4150
Open Evenings 'til 9:00

3 ALAMO

Ray Henry
BEST BUYS
CONTEMPORARY MODERN — 4 BEDROOM, 2 BATHS. 1850 sq. ft. living area. Electric kitchen includes refrigerator - freezer. ½ acre, fine home area. Only $26,500.

LUXURY HOME AREA — The lowest price home on the street is always a good investment surrounded by homes up to $60,000. 3 bedroom, 2 bath, family room, electric kitchen, breeze-way, professionally landseaped, beautiful view, finest west side area. $31,-950.

SECLUDED COUNTRY ESTATE —Nearly 1 acre, huge oaks, pines, walnuts, charming expandable Carmel type home. 2 bedroom, family room, guest cottage. A most unique setting. An opportunity for only $22,300.

GORGEOUS ½ ACRE, VIEW KNOLL—Overlooking Mt. Diablo and San Ramon Valley. A rare find on the west side at $6500.

DELUXE 3 BEDROOM, 2 BATH RANCH HOME—Dining plus large family room, large patio shaded by huge walnut trees. ½ acre, luxury home area. $28,500.

RAY HENRY, Realtor
Alamo, Henry Bldg. VE 7-5566
Danville Hwy. at Stone Valley Rd.

A HIDE AWAY

Lovely view from this 2 bedroom rustic, on ¾ acre lot covered with trees and shrubs. Offered at $16,-950. Owner will finance.

A HORSE SET-UP

2½ acres, beautiful view, 2 stall barn, 2 residences. Will sell as 1 parcel or divide into 2 horse setup.

I ACRE WALNUTS

Generous use mahogany panelling in this spacious, unusual 4 bedroom, 2 bath home, on choice west side. Owner transferred. Asking $31,950.

Charles T. BYINGTON
Realtor
Alamo, VE 7-4271

4. DANVILLE

Ray Henry
BEST BUYS
MODEL HOME CONDITION
Best describes this luxurious 2100 sq. ft. home, 3 bedroom, 2½ baths, dining plus large family room. Separate laundry, 2 fire places, electric kitchen, finest wall to wall carpeting, custom draperies. Professionally landscaped, finest neighborhood, quiet cul-de-sac. $31,975.
RAY HENRY, Realtor
Alamo, Henry Bldg. VE 7-5566
Danville Hwy. at Stone Valley Rd.

CHARMING 3 bedroom home, landscaped ⅔ acre corner lot, many trees, neighborhood of lovely homes. Price, $19,750. Low down payment possible. Owner will help finance. Also, may rent with option to buy. VE 7-6067.

Secluded Estates

20 acre sites covered with large oak trees, gentle rolling, or all level. Creek setting with complete privacy. Located about 6 miles from Danville in Tassajara Valley. $25,000.

BEAUTIFUL OAK-studded 1 acre. Tremendous view. Located in Mt. Diablo foothills, priced at $5,700.

LAND RUSH
Get in on the ground floor. Parcels available in sizes from 1 to 1300 acres. Prices from $200-$8500 per acre.

LOTS - HOMESITES - RANCHES RESIDENTIAL - COMMERCIAL
Geldermann Realtors
Hartz Ave., Danville
VE 7-4242

Executive Homes in Alma Vista

3 bedrooms, 2 baths, 2 fireplaces, family room, patio, large lots. Buy now and select your lot and colors.

Model Open
Salesman on Duty
South Rosal Rd. & Cowell
(out Babel Lane from Clayton Rd.)

Slater Realty
3033 Willow Pass Rd.
Concord
MU 5-4000

Vest Pocket Palace

In hills above Danville. A 3 bedroom home on over ¾ of an acre. Beautiful view and seclusion. See it now—price $18,500.
—Something special!

J. M. WEIGHTMAN
Next to Post Office, Danville
VERNON 7-5535

BY OWNER—east of Danville, 2 bedroom, 2 car garage, deep lot, assume G. I. loan, approximately $10,500, total price, $12,750. VE 7-7038, or YE 4-3063.

BY OWNER. Professional landscaping half completed, fenced yard, central heat. 3 bedrooms, 220, close in, $16,950. VE 7-2923.

7. CONCORD

$400 DOWN

This pint sized ranch has 3 bedrooms, fireplace, family type kitchen, separate wash room. Patio and many trees. Only $71.92 per month plus taxes and insurance.

Holbrook Heights

This spacious 3 bedroom, 2 bath home is one of the neatest we've ever seen, inside and out. Wall to wall carpeting is only one of the many extras that goes with it. Swimming pool privileges only 1½ blocks away. Only $15,500.

Marcella Realty
1786 Shirley Drive, Pleasant Hill
MU 2-4550

$400 DOWN FHA

Immediate occupancy to qualified buyer. 3 bedroom, family room, large covered patio, hardwood floors. Well & pressure system, fenced and well landscaped. Full price $12,500.

Dave Rockwell & Associates
1234 Monument Blvd.
Concord, Calif.
MU 5-2244

LUCKY FIND

Nice, neat and clean 3 bedroom rustic ranch style home with attached double garage. Newly painted inside and out. Hardwood floors, wall to wall carpeting in 3 bedrooms and inner hall. 100 sq. ft. well with submersible pump. **PRICE ONLY $12,500.**

LOOKING FOR A LOT?

See this lovely building site in the El Monte area. It is 75 x 117 x 154 and is **YOURS** for $5500.
MU 5-8908

CONCORD REALTY
2144 Concord Blvd.
Eves.: YE 5-1945, MU 5-3738 or MU 5-8206.

ASSUME LARGE GI LOANS

TWO EXCELLENT 4 BEDROOM, 2 BATH VALUES
1. Built-in electric range and oven, dishwasher, hardwood floors, washer and dryer; beautifully landscaped back yard, completely fenced yard, cement and redwood patio with large overhang, shake roof, attached 2-car garage.
FULL PRICE ONLY $16,950; payments only $105, including taxes and ins.
2. Large living room with beamed ceiling, hardwood floors, lots of closets, front and rear enclosed patios, attached 2-car garage located on a quiet dead-end street and only 2 blocks to schools.
Takes only $1500 to buy out owner's equity. Payments of $94 per month, including taxes and ins.

Invin Deutscher Co.
2350 Contra Costa Highway
Pleasant Hill YE 4-6758
Across Street from Monument
Office open 9 'til 9

BY OWNER: Underpriced, 3 bedrooms, $10,950. 3125 Hacienda Dr. PLaza 5-7949. Open Saturday, Sunday.

Pittsburg Area
This beautiful 6½ room home with 3 large bedrooms and 2 baths has over 2100 sq. ft. of living space. Large family room, electric kitchen with plenty of dining space, 2 car garage, nice shrubs and flowers. Owner will consider 2nd, selling price **$26,950.**

$400 Down
New FHA loan is $11,550 on this Concord 6 room home with 3 bedrooms, clean, neat. Nice landscaping front and rear, hardwood floors, close to schools and shopping. Priced to sell at **$11,950.**

RAY TAYLOR
2400 Salvio, Concord
MU 2-2491
Open daily 9 a.m. to 6 p.m.
Sundays 10 a.m. to 4 p.m.

7. CONCORD

HOLBROOK Heights, 3 bedroom, 2 bath, paneled family room, 220 wiring, brick patio includes 18' surface swimming pool. MU 2-0452.

4¼% LOAN, 3 bedroom, 2 bath, Youngstown kitchen, hardwood floors, workshop in garage, well and pressure system, large patio, 220 wiring, pool privileges. Call owner MU 5-9129.

8. PLEASANT HILL

$400 DOWN
Attention Green Thumbers

Your very own green house goes with this ranch style home, 3 bedrooms, 2-car attached garage, large living room with brick fireplace, dining area overlooking patio and green house, large bright kitchen with good sized breakfast nook. Wonderful location, close to schools, shopping and bus.
FULL PRICE ONLY $12,500.
Payments only $75.50 per month, plus taxes and insurance.

Irvin Deutscher Co.
2350 Contra Costa Highway
Pleasant Hill, YE 4-6758
Across Street from Monument
Office Open 9 'til 9

BY OWNER—lovely family home that has been loved and cared for. 1300 feet, 3 bedrooms, wall to wall carpets, paneled fireplace wall. New 50 gal. water heater, 220 wiring, canal water, pump-piped all over. Many trees and shrubs, fruit and nuts. YE 4-0420. 180 Whittier Rd.

BEST VALUE

of the County in a spacious new quality home. 1946 square feet of living area! 4 bedrooms, 2½ baths. Big family room, 24 feet long with fireplace. All electric kitchen. A fine neighborhood near stores and good schools. 70 sold —3 available. $24,250 to $25,500 (spring prices will be higher). **ROLLING HILLS,** Pleasant Hill Road and Mercury Way. Call YE 4-7040 or CL 4-8700.

IMMACULATE 3 bedrooms, new landscaping, flag stone patio, large barbecue, owner transferred. MU 5-4669.

BY OWNER—Ranch style, 3 bedrooms, 2 baths, electric kitchen, excellent location, fenced, beautiful patio. Assume 4½% loan. YE 5-2067.

SACRIFICE 3 bedroom, 2 baths, fireplace, low down payment, assume 4½% loan. YE 4-5569.

DIRECT from builder, for sale on easy terms, or lease with option to buy. Nearly new, 3 bedroom, 2 bath home. Days call GLencourt 2-0166. Weekends and evenings, CL 4-8384.

BY OWNER: Assume G.I. Loan 4½%, 3 bedrooms, 2 baths, family room, fireplace, disposal. Landscaped, fenced yard, patio, must see to appreciate. MU 5-0648.

Ray Henry
BEST BUYS
LOOKING FOR A PANORAMIC VIEW WITH UTMOST SECLUSION?
Charming 3 bedroom, 2 bath, ranch home. Family room, ½ acre, lots of trees and landscaping, fine south of town area. FHA financing $24,500.
LAKEWOOD AREA
Immaculate 3 bedroom, 2 bath, shake roof, ranch home. Dining plus family room. Beautifully landscaped, large walnuts, delightful patio, $24,950.
RAY HENRY, REALTOR
Alamo, Henry Bldg. VE 7-5566
Danville Hy. at Stone Valley Rd.

10. WALNUT CREEK

ARTISTICALLY designed contemporary, 3 bedrooms, 2 baths, detached studio or playroom, large living room, electric kitchen, south of town, EBMUD water, professional landscaping, many trees, $22,500. By owner. YE 5-0672, weekday evenings.

4-BEDROOM, 3½ bath, family room, electric kitchen, 2100 sq. ft., view home, shop, by owner. $23,-950. YE 4-5642.

BY BUILDER, new house, 3 bedroom, 2 baths, rumpus room, built-ins. 9:00 to 5:00 weekdays. Hillcroft Way off Springbrook Road. KEllogg 2-7881, OLympic 4-3446.

LARGE NEW 3 bedroom, 2 bath, electric kitchen, choose colors, $16,900. Insulated. YE 4-6262.

SOLID INCOME

On choice new 8 unit garden apartments. Real deluxe. Large units with patios and balconies in a beautiful setting including swimming pool. Top Walnut Creek Area with great future. No vacancies here. Better than 9% return on listed sale price. Approximately $40,000 down, will consider small home trade. Also can be expanded to 16 units at extra cost. Owner has many interests and must sacrifice. If you want nice clean trouble-free income and property you can be proud to own—Then call
Ted J. Clark, Realtor
998 Hough St., Lafayette
AT 3-2368 AT 3-8805

10. WALNUT CREEK

BY OWNER—country living with panoramic view, 2/3 acre hilltop overlooking San Ramon Valley, ½ mile to new freeway, 3 bedrooms, beamed ceilings, lots of brick, fully landscaped. Conventional loan available, owner will take second, $17,450. 51 Layman Court, YE 5-3433.

MOST desirable location, $22,500 by owner transferred. Rustic ranch style, 6 yrs. old, 2 baths, 3 bedrooms, wall to wall carpet and drapes, 2 fireplaces, 25x34 cement covered patio, 2 car detached garage with 12x20 room. 8 walnut trees all on landscaped ½ acre. 810 Hawthorne Dr., YE 4-0663.

3 BEDROOMS, rumpus, carpeting, drapes. Incomplete second half bath, pool privileges, $17,-950. 34 Cuesta Way, YE 5-1024.

• • •

FAR BETTER THAN AVERAGE!
in construction (all plaster walls), in roominess (approximately 1750 feet), in location (close in, Indian Valley) . . . A large functional kitchen, custom built-in kitchen, cabinets galore. View living room, stone fireplace, redwood paneling, three spacious bedrooms, separate family room with artistic fireplace, leads out to ideal patio. All this and more for only $23,950, will consider smaller home in trade, or might take second.

Frank E. Keefe, Realtor
1330 Locust, Walnut Creek
YE 5-6200 Eves. YE 4-4394

Park Setting

Over 50 oak trees on this ½ acre, landscaped, 7 rooms, 3 bedrooms, 2 baths, 30' living room, large kitchen with family room, built-in range and refrigerator, outdoor living. See this at $25,500. Good terms.

Horse Lovers and Home

3½ acres, older home, 6 rooms, 3 bedrooms, large barn, lovely view of Mt. Diablo. 2 one-acre building sites, Alamo Oaks, all for $32,500. See this.
V. A. McCall, Realtor
1466 Cypress Walnut Creek
YE 4-7611 YE 4-4652 eves.

Phil Kirkpatrick

$1000 DOWN. 3 bedroom, 2 bath, on level treed lot in Pleasant Hill. Not a tract. Immediate occupancy. $14,000.

PARKMEAD OAKS. Walk to school and shopping. Re-decorated, landscaped home in one of our most popular areas. 3 large bedrooms, spacious dining area. Room to eat in kitchen. Split level with big storage or extra bedroom back of garage. Central heat. FHA coming. $18,950.

ASSUME 4½% LOAN. Charming ranch home on quiet street of lovely homes. 3 bedrooms, 2 baths, family room, electric kitchen. Well landscaped. Quick possession. $22,900.

HOME AND INCOME. On an acre of big trees in Tice Valley, we have 2 homes for the price of one. Let one pay for the other. Main house is 2 bedrooms, plus den. Rental house has plenty of room for small family, brings return of $100. Needs some work but has lots of charm. Immediate possession. Asking $26,850.

SOUTH OF TOWN on a quiet street is one of our choice listings. An immaculate 3-bedroom home with exceptionally large living-dining room. Big ranch kitchen. Storage room or guest room back of garage piped for complete bath. Metal roof of patio covers 656 square feet of gracious outdoor living. A beautiful yard full of trees and flowering shrubs. well and pressure system. EBMUD. Asking $23,500. FHA.

LAFAYETTE. Just on the market. Overlooking the whole world is a modern ranch with floor to ceiling plate windows framing the panorama of hills and valley and the lights on the freeway at night. Custom built for the owner. Two spacious bedrooms upstairs, plus the living room and dining room. The kitchen is designed for a bright cheerful breakfast time. Downstairs is another bathroom and bedroom, plus another room which would serve as a bedroom. Brick patio is shaded by huge oak. About 1.25 acres of beautiful plantings. Slope down to street. Loads of storage. $40,950.

Phil Kirkpatrick
Realtor
1280 Civic Drive, W.C.
YEllowstone 5-1241

10. WALNUT CREEK

OWNER transferred—2 bedroom, hardwood floors, utility room, detached garage. Quiet neighborhood. Easy walking distance downtown Walnut Creek. $11,950. YE 5-2920.

Attention Speculators

2 plus acres, with stables. Subdivision possibilities. Close to town.

Walk to Town

Lovely 3 bedroom home, large living room, dining area, two patios. Beautifully landscaped. Excellent condition. Offered at $18,250.

Charles T. BYINGTON
Realtor
Alamo, VE 7-4271

Better Living

FOR THE LIFE OF ME . . . I think this is a swell house. Has all the marks of a fine residence. 3 bedrooms, 2 baths, a real big Family room with a Fireplace too. Open plan kitchen and highly polished hardwood floors. The Garden includes a Barbecue House, Patio and a marvelous view of all the valley and Mt. Diablo too. It's tops. $19,950.

BETTER THAN NEW . . . This El Verano Home has had a chance to mellow with gentle care and tender living. . . . 3 years of age and in better than new condition. 3 bedrooms, 2 baths and a separate dining room. This place actually glows with charm and good living. A truly happy home. IF IT IS PATIO . . . that you like, this one will thrill you. Natural fresh water pond. $20,950.

DID YOU EVER SEE A HOME YOU COULDN'T RESIST? . . . Well this could be the one in your lifetime . . . please take a few moments and look at this wonderful miracle value that we have to offer you in the very popular area south of town. 3 luxury bedrooms, 2 baths, a CHIEF'S kitchen, dining area, used brick and a dreamy patio. Fruit trees in blossom, you will be heaven sent when you relax in this gracious country home. Decorated in the finest of taste. $20,950.

Bill Hayward
Realtor YE 5-3100
1534 Locust St., Walnut Creek

FAMILY FUN

In a luxury Ranch Home on level ⅓ Acre of lawns and mature Walnut trees. A 37 x 18 foot Rumpus room with Fireplace, circular Bar and stools. A nice-sized dining room just left of entry Hall. Three big bedrooms. Priced below replacement cost at $26,950.

HIGHLAND Realty Co.
Headquarters For Homes
1252 Civic Drive, Walnut Creek
YE 4-4406

Distinctive Design

The Home of Tomorrow, YOURS TODAY! Very large Game room, Fireplace, T.V. and Hi-Fi sets built in. Formal living - dining rooom, Flagstone fireplace. Master suite opens onto private patio. Three bedrooms, two baths plus maid's half bath. MANY, MANY Extras. $39,500.

HIGHLAND Realty Co.
Headquarters For Homes
1252 Civic Drive, Walnut Creek
YE 4-4406

LARGE LOT

A Happy Home for children who like lots of outdoor space for their Pets. The Family room has fireplace and full bath. Three good-sized bedrooms and a second bath. Walk to elementary and high school. No driving for Mother to do. Not far from Kaiser Hospital. Well financed and priced at $19,950.

HIGHLAND Realty Co.
Headquarters For Homes
1252 Civic Drive, Walnut Creek
YE 4-4406

10. WALNUT CREEK

TO BE REMOVED: 4 bedroom, 4 bath concrete house, 3000 square feet, located 1640 W. Newell Ave., Walnut Creek. Make offer. EXbrook 7-1750; AT 3-3726.

QUALITY home, 1550 sq. ft. ½ acre, electric kitchen, $19,750. $2500 down. YE 4-5324.

YGNACIO TERRRACE—like new 3 bedroom, 2 bath home, direct from builder, for sale on easy terms or lease with option to purchase. Days call GLencourt 2-0166. Weekends and evenings, CL 4-8384.

ADOBE

Something special for those who love the solid, century-old feeling adobe typifies. A gracious mellowed home with 3 BEDROOMS, 3 BATHS. Huge living room has all the charm of old California. Modern features, of course, for comfort. Tiled baths; refrigerated air conditioner. Central heat. Long covered tile porch makes a gracious entrance. A rear tiled porch is covered and fully screened. Landscaped home grounds on the 1.1 acre, balance in fruits and nuts. Pump and windmill supply water to the swimming pool. A conical adobe play house is a surprise extra for children and the grade school is just a step away for them. Built to last a lifetime. Call for an appointment to inspect it at your leisure. $28,250.

Phone YE 4-7641
Week days 'til 8 p.m.
Barney Gilbert
Realtor
1410 Main Street, Walnut Creek
Office closed Sunday

• • •

A COMFORTABLE THREE
On a small, easy to care for lot, South of Walnut Creek in excellent home district. Newly decorated in and out, big kitchen, complete rustic. Only $14,500, F.H.A. terms.

• • •

AN OLDER HOME
With serenity and charm. A well established garden too! FOUR LARGE bedrooms (or three and den), Two tile baths, big kitchen, dishwasher, many cabinets, big utility room, more cabinets, sprinkler system, large patio. A WONDERFUL home for WONDERFUL living. A WONDERFUL price too! Only $18,000. Down payment $2000.

• • •

LOT BARGAIN!
Over one acre, good horse area, custom homes (not a tract), country atmosphere, only $3250.

Frank E. Keefe, Realtor
1330 Locust, Walnut Creek
YE 5-6200 Eves. YE 4-4394

11. LAFAYETTE

Apple Pie Order

Only 14 mos. old. Good area near ned school. House has good lines with heavy shake roof; 3 bedrooms, 2 baths, central entry, large living room, family room; pale yellow G.E. range, wall oven, dishwasher; double sink with garbage disposal; ash cupboards, formica island counter divider and snack bar. Beautiful new all-wool carpeting with foam rubber padding; elegant lined drapes. Extra large covered patio under main roof (could be another room). Unsuspecting owners have made a nice start on the landscaping. NOW TRANSFERRED! $26,950.
Marian Pittman, Realtor
232 Brookwood Road CL 4-4328

4½% LOAN

BY OWNER, Contemporary, 3 bedrooms, 2 baths, family room, built-in electric kitchen, including refrigerator, dishwasher and washer-dryer, oversized garage, sprinkler system, $25,500, terms open. Shown by appointment, 590 Michael Lane. AT 3-2638. Principals only.

DELUXE home, Upper Happy Valley. 1½ acres, gentle slope, excellent view. 5 bedrooms, 3½ baths, 3800 sq. ft. floor space. 3 car port, heated pool, landscaped, patios, sprinkler systems, space for tennis court and horse corral, $65,000. Terms. Owner moving to Hong Kong. AT 3-3556.

New Contemporary

4 bedrooms, tri-level designed by **ROGER LEE.** Community pool and Tennis court included. $27,950.
3 bedroom, small lot. $17,950.
3 bedroom, view lot. $19,950.
4 bedroom, panoramic view. $26,-750.
Johnson Clark Inc.
AT 3-6066, CL 4-4523

Happy Valley Oaks

In Lower Happy Valley—19 beautiful home sites. Many mature trees, rolling land, creek-side lots, view lots — all excellent. Roads and utilities are in and paid. See the best—see Happy Valley Oaks. Prices $8500 to $15,000 for acres.

SCOFIELD—Realtor
AT 3-6239 3565 Mt. Diablo Blvd.

BY OWNER. 3 bedrooms, 2 baths, family room, many extras. Fully landscaped, level lot with view, $22,500, 4½% loan. 3362 Carlyle Terrace. AT 3-8671.

11. LAFAYETTE

BY OWNERS. Two 5-room ranch style homes on large landscaped lot, close to bus line. Ideal for 2 related families. $35,500. Might consider selling separately. AT 4-4097.

ATTENTION NEW EXECUTIVES!
CUSTOM built ranch home, approx. 2000 sq. ft. living space. 3 bedrooms, 2½ baths, dining room, family room, ideal pool site. Try $4000 down, $32,500. YE 5-2205, 3158 Maryola Court, Lafayette.

In Happy Valley

6 room older home situated on approx. ¾ of an acre. A choice setting, easy financing. Owner will carry loan. $20,000.
Mildred Tinker, Realtor
1334 Locust, Walnut Creek
YE 4-4719

New Exclusive

For tops in suburban living, providing 4 bedrooms, 2 baths, plus electric kitchen and family room for the growing family. At end of a court street, with lots of brick trim. Price $25,950. Choose your colors. A 3 bedroom home by the same developer at $21,900. Both close in.

Apartment Sites

Tops for close in location. ½ block to shopping. 275 feet of frontage on finest multiple corner available. 3 bedroom home plus 1 room and bath apartment on one end of property. Total price $30,000. Subordinate to $17,000 down payment. 3 bedroom home now vacant.

Acres & Acres & Acres

We have the finest knoll sites available in Happy Valley. 1 to 3 acre sites for the discriminating buyers. Estate type locations. Select your own builder.

"Place your confidence in a local independent Realtor."
BARCELON REALTY
3631 Mt. Diablo Blvd., Lafayette
AT 4-7101

ANGELO STREET

In beautiful Reliez Valley, area of fine homes. ½ acre of mature Walnut trees, rustic modern home blends indoors with outdoors. 3 bedrooms, 2 baths, oversize living room, dining room and family room, 2250 sq. ft. on one floor. Beautiful pool sites.
Only $29,750
Ed Wallace, Realtor
Orinda CLifford 4-4396
Evenings Clark Wallace AT 4-7588

CHARMING 4 bedroom, 2 bath view home. GI loan. Owner. AT 3-2380.

FILTERED POOL with glass cabana, sweeping view, 3 bedrooms, 2 bath, ranch style, 4 years old. Family room, covered patio for outdoor entertaining, newly painted, many extras. 4½% loan. 3361 Sweet Dr., AT 4-7444.

ALMOST new rambling ranch home in exclusive Lafayette area. 4 bedrooms, 2 baths, family room, electric kitchen. Walk to Springhill and Acalanes schools. Owner transferred. $31,500. AT 3-2785.

Business Lot Heart of Lafayette

Ideal for Rest Home, Doctor's offices, or apartments. Terms.
YE 5-9914 AT 4-7294 EVES.

A Real 'Sleeper' HURRY
Before Owner Wakes Up
If you have imagination and a touch of "do-it-yourselfitis" this 3 bedroom, 2 bath modern ranch with built-in electric range and oven is for you. It does haye a nice patio on a well landscaped lot located in the Glorietta area of Orinda. Best of all (and we're not kidding), the full price is only $18,750. Get set for a jolt; call us today and we'll lead the way.

"Get-Acquainted" Offer
To celebrate the opening of our NEW LAFAYETTE OFFICES we shall be most happy to visit your home, thoroughly analyze it, suggest "helps" for any shortcomings and give you our opinion of its present market value.

IN case you are considering selling, let us tell you about our new "FOUR-OFFICE" sales plan and the "Guaranteed Sale" program; "If we can't sell it for you, we'll buy it!"
John M. Grubb
AT 4-7134 or CL 4-4385
3579 Mt. Diablo Blvd.
Lafayette Eves. AT 3-3386
(Next to First Western Bank)

12. ORINDA

GLORIETTA area. Spacious, insulated, ranch style home. 3 bedrooms, 2½ baths, radiant heat, entrance hall, laundry, large living, dining room. Attractive kitchen has 220 wiring and breakfast area. Double garage has workshop, storage cupboards. Nearly level ⅓ acre, fine playyard. Trees, lawns, sprinklers. $26,500. Owner. CL 4-5145.

ARCHITECTURALLY planned, 3 year old Orinda home. Beautiful view and oak trees. 4 bedrooms, 2 baths, family room, electric kitchen, beamed ceiling, beautiful paneling, wall to wall carpeting. Appraised $30,500. Assume $16,-900 3% loan. Owner. CL 4-4886 evenings for appointment.

ALIVE WITH ACTION!

The **TOM DUFFY** Organization is **"ALIVE WITH ACTION."** Active force of **8 FULL-TIME SALESMEN** will get you the **HIGHEST** possible **PRICE** for your property on today's market.

CASH BUYERS WAITING
For Your 2, 3, 4 Bedroom Home Priced Under $20,000
To sell tomorrow — — Phone today!!
ATlantic 3-8283
TOM DUFFY, REALTOR 3399 Mt. Diablo, Lafayette

See Your Local Car Dealer for Economy, Convenience

12. ORINDA

BY OWNER. On ⅓ acre, 3 bedrooms, 1½ baths, beamed ceiling, redwood home for under $20,000. DR 6-5337.

LUXURY HOME, 2300 sq. ft., 3 bedrooms, 2½ baths, playroom, large kitchen, level lot, large patio, completely landscaped. $28,500. Owner. CL 4-3974.

CHOICE lots in Orinda area. Will build to suit. Arthur Strand, Contractor. YE 4-5606.

Several Fine Lots
Owner—YEllowstone 4-7040.

Transferred Owner
offers four bedroom, three bath, modern home on Camino Sobrante, just above the Club, for only $32,500.00, including many extras. Separate play room with fireplace, plus a ping-pong room. Oaks and pine trees give privacy to secluded patio.
FRANCES A. LAX, REALTOR
6 Bryant Way, Orinda
CL 4-4464 or CL 4-4178

Just Listed
This three bedroom, 2 bath beauty is nestled in a wooded creekside setting. Completely redecorated and professionally landscaped with built-in dishwasher and disposal. Beautifully beamed ceilings and floor to ceiling fireplace. Carpeting and draperies included. All for $27,500.
Mason-McDuffie Co.
Lafayette Office
CLifford 4-4377

UNIQUE home for the young couple who wants something different. Loads of space for hobbies, storage. CL 4-4082.

BY OWNER — 3 bedrooms, 2 baths, electric kitchen. $18,000 loan, 5¾% FHA. Owner takes second. $23,650. DR 6-5818.

CUSTOM home, 1½ miles south of Crossroads. 30' living room, 4 bedrooms, 2 baths, dishwasher, disposal. Landscaped, easily cared for ⅔ acre with hill view. Creek and large level secluded pool site and play area. $35,000. Owner, CL 4-3928.

CHARMING, CONVENIENT FRUIT TREES, roses, tall lush pines surround secluded, lovely, expandable 2 bedroom, 2 bath, separate dining room home.H separate dining room home. Small separate cottage. Large yard. Magnificent view! Area fine homes. Close in. Only $26,500! ANN GRANT, CL 4-8030. CL 4-3481

13. LOTS AND ACREAGE

ONE ACRE with 247' frontage on paved road. All utilities. Ideal home site. $3950. MU 2-9535.

Are You Farsighted?
Plan ahead now. Take the pick of the crop for the home of your dreams. Call or drop in and let's talk about the sale or trade-in of your present home.

Parkmead:
Good homesite, all utilities in and paid for . . . $3250.

Walnut Knolls:
Choice ½ acre, all utilities. COMMUNITY POOL privileges . . . $6675.
Jack Wolverton, Realtor
2009 Mt. Diablo, Walnut Creek
YELLOWSTONE 5-0500
24 HOUR SERVICE

½ ACRE lot. Ideal Pleasant Hill location. Level, walnut orchard. Owner anxious. Call LAndscape 6-0663 anytime.

⅓ PLUS acre, on Oak Rd. near Walden in Walden area. Owner. YE 4-2008.

LEVEL view lot, Walnut Heights, ½ acre. $4800. End of Kevin Ct. AT 3-6066.

1 TO 5 ACRES, Upper Happy Valley, oaks, view, utilities. Owner, AT 3-2380.

HAPPY VALLEY. Level acre plus, building site, excellent view, $15,000. By owner. CL 4-4448.

LAND SPECULATORS. 32 acres bearing fruit, 4 miles out of Vacaville, $24,950. $7000 down. Mrs. Gordon, CL 4-5852.

INVEST NOW. 7.7 acres, overlooking Walnut Creek, utilities, $3500 per acre. Two miles East Danville, 67 acres, $2800 per acre. YE 5-5626.

13. LOTS AND ACREAGE

LOT, ½ acre, level, all utilities, near Rudgear Rd., $4700. Owner, YE 4-6343.

BEAUTIFUL ½ acre view lot on private road, huge pines. YE 5-0236.

BEAUTIFUL Walnut Knolls lot, 18 trees. Will build to suit or sell. LUcerne 1-9189.

OVER ⅔ acre lot, Contra Costa Country Club, membership included. Off 14th tee, good investment. MU 5-0137 after 5. Weekends all day.

ORINDA hillside view lot. All utilities. 1 acre. CL 4-2369.

14. REALTY WANTED

PRIVATE party desires low down payment home or will assume delinquent mortgage. After 5 p.m., call YE 5-3446.

HELP! HELP!
5 offices and 20 full time professional real estate salesmen are selling us out of homes and lots. If you have to sell it's **E. J. CAREY & CO.** for action, service and a quick sale. Call us!

3425 Mt. Diablo Blvd.
Lafayette AT 4-4463
941 Moraga Road
Lafayette AT 4-7008
1642 Mt. Diablo Blvd.
Walnut Creek YE 4-2551
172 N. Hartz Avenue
Danville VE 7-5564
901 Ina Drive
Alamo VE 7-6411
E. J. CAREY

15. Business Opportunity

WANT MARKET space (or concession) for chili-tamale-seafood stand, or counter. YE 5-1652.

16. LOANS

MONEY
To Make Quick
1st or 2nd Loans
Homes-Apts.-Land-Commercial
2nd loans made without disturbing the 1st
SAVINGS AND LOAN FUNDS
As Low as 6.6%
TRUST DEEDS PURCHASED
Local, State, Out-of-State
Marian Home Loan Corp.
2367 North Main Street
PHONE — ANYTIME
YE 4-6101

REAL ESTATE LOANS
Fast action on firsts & seconds.
Brokerage charge only, no other costs.
Top prices paid for discounted firsts & seconds, Deeds of Trust.
Vincent Kemp, Realtor
3801 Broadway, Oakland
OLympic 4-3725

REAL ESTATE
LOANS **LOANS**
FIRSTS SECONDS
Made, Bought or Sold
Apartment, Business, Homes, Lots
ONE DAY SERVICE
Free Appraisal OLympic 8-0700
Harvey Blair & Co.
5650 College Ave., Oakland
Established 1923

PHIL Clark, Walnut Creek, 2 passes to El Rey Theatre.

17. Commercial Property

A CRYSTAL BALL
is one way to predict the future but facts and figures show nothing but profit in these choice commercial building sites:
125 ft. frontage, 154 ft. deep on North Main St. $30,000
115 ft. frontage on Locust St. where prices are soaring. (Will sell as 2 parcels) $69,000
Jack Wolverton, Realtor
2009 Mt. Diablo, Walnut Creek
YE 5-0500 24-HOUR SERVICE

ESTHER SYMMONS, Walnut Creek, 2 passes to El Rey Theatre

17. Commercial Property

MOVING BACK TO DENMARK, must sell large paved lot downtown Oakland. About ¾ mile north of Broadway and 14th St. Appraised value $36,000 to $39,000. True bargain at $32,500, full price. 2427 San Pablo Ave., TEmplebar 2-0940 or VErnon 7-6036.

19. BUSINESS RENTALS

SMALL BUSINESS OFFICE
Separate building ideal for contractor, professional man or small retail outlet. Close in downtown. Lots of parking. **$87.50.** Ted Barcelon, AT 4-7101.

ORINDA crossroads. Office available, suitable for doctor or dentist. CL 4-2202.

OFFICE space, storage, zoned commercial, heavy equipment. 3333 Mt. Diablo, Lafayette. AT 4-4760.

Orinda's New Medical Center
Dentist suite; 2 medical offices; 2 modern shops. Customer parking. Lg. 3 bdrm. apt. CL 4-4319.

LAFAYETTE. Office space, store space, any size to 7400 feet. Rent very reasonable. 3402 Mt. Diablo Blvd., Lafayette. DeTarr, LAndscape 4-0287.

20. Rentals - Furnished

Doctor Off to Europe
for 2 yrs. Will lease to adults, 2 bedroom home, south of Walnut Creek. Only $150 per mo.; references required.
EDNA M. JENSEN, REALTOR
1679 Contra Costa Hwy., P.H.
MU 5-1050 Eves. YE 5-0538

DUPLEX 1 bedroom apartment, completely furnished, available May 1, to single adult only, lease required, $60. Studio apartment, completely furnished, available May 1 or 15, one adult only, lease required, private entrance, $45. Both YE 4-6331.

BOARD — ROOM, homecooking daily, laundry service, happy atmosphere, Pleasant Hill. YE 5-9944 evenings, weekends.

PRIVATE room, ½ bath, private entrance. Kitchen privileges or room and board. Convenient location. AT 4-4259 after 5.

DELUXE apartment, one bedroom, $100 including utilities. 2730 N. Main., Walnut Creek. YE 4-4787.

Morrill Manor Motel
Furnished apts., weekly or monthly. 2 double beds. Start at $110. No lease required. Morrill Manor Motel, across from First Western Bank, Lafayette. YE 5-9914 days, AT 4-7294 after 5.

2 - BEDROOM furnished apartment, wall oven, garbage disposal, wall-to-wall carpet, heated swimming pool, beautiful patio, $119.50. The Bali, 939 Hough St., AT 3-8447.

2, 3, 4 ROOM apartments. One block from shopping and transportation, clean. YE 4-3492.

GEORGIA apartments, Martinez. Unfurnished, $67.50 up, furnished, $75 up, carpeting, electric kitchens. ACademy 8-3158 or YE 5-4597.

21. Rentals - Unfurnished

1 BEDROOM duplex. 17 Baldwin Ct. Owner 15 Baldwin Ct. off 2nd Avenue, Walnut Creek.

3 BEDROOM, fireplace, 220 wiring, dishwasher, carpeting, convenient to shopping, bus. $115. MU 2-6650.

3 BEDROOM, 2 bath home. Lovely yard, $115. Elizabeth B. Hulbert, MUlberry 5-8139.

BRAND new 2 bedroom apartment, carpeting, colored appliances, laundry, carport. $110 including garbage and water, near downtown. AT 3-3536.

17. Commercial Property

RENTALS

1 B.R. Duplex, close in, Stove	$80
1 B.R. Duplex, stove, Ref., Draperies	$90
2 B.R. House, furnished	$85
2 B.R. Duplex, close in	$95
2 B.R. Apt., stove, ref., secluded, Danville	$125
3 B.R. 1½ B., View	$135
3 B.R., 1 B., Parkmead	$130
4 B.R., 2 B., Orinda	$235

CALL THE SPECIALIST
LAURETTE THEOBOLD
Bill Hayward, Realtor
1534 Locust, W. C. YE 5-3100

21. Rentals - Unfurnished

FOR LEASE, FURNISHED OR UNFURNISHED, ORINDA.
4 bedroom home, 2 baths, well landscaped, located on quiet street near grammar and high schools. Unfurnished, $185, furnished $235. Available 1 or 2 year lease.
MASSIE & UNDERWOOD,
CL 4-4322

LAFAYETTE. Secluded modern garden apartment. 2 bedrooms, garage, near La Fiesta shops, $130. AT 3-6761.

7 ROOMS, 2 baths, beautiful setting on 2 acres, $130. 3466 Echo Springs Road, Lafayette. YE 5-0107, YE 5-0771.

NEW deluxe 2 bedroom apartments. Stove, refrigerator, carpeting, drapes, carport included. 1540 Third Ave., Walnut Creek.

LAFAYETTE, central, tiny new 1 bedroom cottage. Stove, refrigerator, small yard. $85. MU 5-4491, YE 4-3501.

LAFAYETTE. Duplex, 1 bedroom, unfurnished, stove, refrigerator and water. 1 block bus and stores, $90. YE 5-0600 or AT 4-4507.

WALNUT Creek, 4 bedrooms, 2 bath, family room home. Built-in range and oven, very clean and nice area. 1 year lease, $190 per month. Evenings MU 2-0312.

1 BEDROOM apt., stove and refrigerator, garbage and water included. Convenient to shopping center. AT 3-6071.

1 BEDROOM apartment, stove, refrigerator, laundry, $79.50. Including water, garbage, garage. 1233 Boulevard Way. YE 4-3009.

MODERN 1 bedroom unfurnished apartments. Stove, refrigerator, all utilities, $78.50. 3661 Mt. Diablo Blvd., Lafayette.

LAFAYETTE, spacious 1 bedroom, stove, refrigerator, disposal, water, garbage, $75.50, child welcome, YE 4-7414.

APARTMENT, $65, adults. 1085 Walnut Ave. near Oak Grove Manor, Ygnacio Valley. MU 2-9303.

BEAUTIFUL 2-bedroom view duplex, rugs, drapes, electric kitchen. $100. YE 5-4597.

LAFAYETTE. 2 bedroom home, fenced back yard, quiet court, $120. AT 4-4388.

REAR cottage, 3 rooms with laundry room. 3642 Chestnut St., Lafayette. AT 3-2217.

LAFAYETTE. 3 room apartment, stove, refrigerator, table, 2 chairs, separate entrance, $50. AT 4-4323.

LAFAYETTE—4 bdrms., 2 baths. Wall to wall carpeting, built in range, oven. View home. Immediate occupancy. AT 3-3537.

LAFAYETTE. Modern, quiet 2 bedroom cottage, ½ block shopping, garage. Refrigerator, stove optional. Adults. $90. 964 Hough, AT 4-7823.

$60 — MODERN 2 rooms, partly furnished, newly decorated, stove, refrigerator, hardwood floors. Individual heat, stall shower. Key at 3584 Mt. Diablo Blvd., Lafayette.

ATTRACTIVE ORINDA home, 2 bedrooms, 2 baths, stove, refrigerator. Adults. $160. Reno, Fairview 2-7888.

GARDEN apartment. 1 bedroom, all electric kitchen, close to transportation, $95 per month. AT 3-8373, 908 Village Center, Lafayette.

LAFAYETTE. Rental. One bedroom apt. $80. Small child welcome, enclosed backyard. Stove & refrigerator furnished. One block bus stop. AT 3-8676.

UNFURNISHED 3 room court apartments, 1 bedroom, wall to wall carpets, electric stove, refrigerator. Laundry facilities. Garage available. 959 Hough, Lafayette.

1 BEDROOM apartment — stove, refrigerator, garage. Garbage paid. Pleasant Hill, $70. MU 5-0951 after 3:30 PM.

APARTMENT. Lafayette's finest, 1 bedroom, GE kitchen, 20' living room, large master bedroom, 6 closets, swimming pool, $120 per month. 2 blocks transportation, shopping. 3535 Brook St., AT 3-6891.

21. Rentals - Unfurnished

2 ROOMS, bath, duplex, venetian blinds, stove, refrigerator, water, garbage service, $50. YE 4-3007.

CONCORD, 1 bedroom apartment, electric range, refrigerator, large living room-dining area. Private garage. 2810 Broadmore, Apt. C.

WALNUT CREEK. Exceptional 2 bedroom house, quiet neighborhood, walk to shopping and school, 220 wiring. $120. YE 5-4669.

1 BEDROOM partly furnished. Scenic view of Happy Valley. Newly remodeled. Patio. AT 3-2756.

3-ROOM house, stove and water furnished. 1811 No. Broadway, YE 4-4828.

5-ROOM rear cottage, clean, garage, antenna, stove, water. Adults, no pets, $80. YE 5-4744, YE 4-2153.

VERY large, comfortable, 1½ bedroom duplex. Stove, refrigerator, lawn, flowers. $82. YE 4-8958.

2-BEDROOM Apt. Stove, refrigerator, water furnished. Close to everything. AT 3-8613.

LAFAYETTE, close in, secluded. 1 bedroom, garage, stove, refrigerator, water included, $85. AT 3-3912.

LAFAYETTE contemporary. New 3 bedroom home, small lot. $165. AT 3-6066.

23. RENTALS WANTED

RENTALS WANTED—Rentals of all kinds available. Call HAINES REALTY—AT 4-4760.

WANTED: Furnished 3 bedroom, 2 bath home with swimming pool for 3 months, (summer rental preferred) by responsible business man. Call YE 4-7550 days.

ORINDA. Small furnished apartment for lady for two months. CL 4-8178.

25. WILL TRADE

Trade for A Fine Large Home
4 bedrooms, 2½ baths, a big family room? See about trading your smaller home for one of our big (1913 sq. ft.) new Rolling Hills homes. Pleasant Hill Road and Mercury Way. Visit our furnished model home, or telephone Mr. Soule', YE 4-7040.

28. NEW CARS

MAYER-SIMMONS
VOLKSWAGEN
PARTS — SERVICE — SALES
Top cash for your car
(open evenings)
1890 N. Main, W.C. YE 4-8224

29. USED CARS

'52 FORD V-8 4-door sedan, clean, good motor. MU 5-1275. 1837 Silverwood, Concord.

PICKUP, 1958, Ford styleline. By owner, good condition. $1395. YE 4-8087.

1956 FORD Station Wagon, good tires, condition. Fordomatic, heater, power steering. Private. CL 4-2194.

DODGE convertible, '49, original owner, 4 new tires, rebuilt engine, 3800 miles. Needs body work. Price $150. CL 4-3092.

DE SOTO, '48 2 door sedan, R/H, good motor and tires, $100. YE 5-3537.

1956 COUNTRY Sedan station wagon, Fordomatic, r&h, new tires, only 30,000 miles, like new, $1295. MU 2-0225.

PLYMOUTH, 1955 V8, 4 door, Standard transmission, perfect condition, heater, $700. YE 4-0603.

1958 CHEVROLET Belair coupe, stick shift, clean, sacrifice. YE 5-2901.

1949 CADILLAC sedanette. Clean, original inside and out, new tires. See this before you buy any transportation car. Ride in comfort and style. $50 down.
WALNUT CREEK IMPORTS
2100 N. Main St., Walnut Creek
YE 5-7500

29. USED CARS

PACKARD, 1940 sedan, very clean, $150. Crosley station wagon, 1951, $175. Private. YE 4-4248.

CHRYSLER, 1952 New Yorker 4-door; power steering, brakes, r & h. $225. AT 3-8126.

DODGE, 1957 Coronet Hardtop. Very clean. Must sell, take over payments. YE 5-7036.

FORD, '56 4-door custom line, very clean, $795. AT 3-8401.

1957 VOLVO sport sedan. Full vinyl interior, radio, heater, show room fresh condition. Another Walnut Creek Imports new car trade-in. $1095.
WALNUT CREEK IMPORTS
2100 N. Main St., Walnut Creek
YE 5-7500

CHEVROLET, 1950 Panel Truck. New paint, good condition. YE 4-9564.

1959 IVORY Impaia hardtop. Circumstances force me to give it up. Custom built by the factory to my order. Red interior. 283 cu. inch V8 engine. R&H, O.D. plus positraction. My loss is your gain, must sacrifice. AC 8-3620 after 5 or weekends.

1952 BUICK Roadmaster, $200 or trade for what. MU 5-0105 after 4 p.m.

STUDEBAKER '53 coupe, 6 cylinder, economical, good condition. AT 3-6354.

HAVE ONE car too many, must sell one. Ford, '52 station wagon for $395 and a '54 Porsche coupe, $1450; also '57 Volkswagen, $1,160. Make offer. CL 4-8611.

DODGE, '51 4 door, good running condition, priced for quick sale. AT 3-6064 evenings.

1956 2 DOOR Pontiac sedan, stick shift, sharp, $250 equity. $500 balance. MU 5-1009.

FORD 1954, 6 cylinder, 4 door, blue, conventional shift. $425. YE 4-8849.

FORD 6 pick-up, 1960 Styleside, $1895. Take good older pick-up in trade. YE 5-7594 3 to 4:30 p.m.

1932 CADILLAC, 4 door sedan, excellent condition, drives well. $300 cash. YE 4-6818.

'56 V8 ½ ton pickup, deluxe cab, perfect condition, $995. YE 5-0352.

THUNDERBIRD, beautiful condition. 1958, full powered, white with red interior, private party. MU 5-7137.

1959 HILLMAN Husky, excellent condition, make offer. YE 5-2472.

1959 FORD station wagon, 4 door, V-8, standard shift, private party, $2295. YE 5-7091.

1960 VAUXHALL 4-door sedan, less than 1000 miles. 3164 Withers Ave., Lafayette. YE 4-0780.

PONTIAC, 1954, custom Star Chief, hydramatic, radio, heater, power brakes. CL 4-2888 evenings.

CHEVROLET, '52 sedan, power glide, R/H, good tires, excellent condition, owner, $350. AT 3-2917.

AUSTIN Healey, 1957, r&h, deluxe, white, excellent, $2250. DR 6-8682.

BUICK, '53 2-door Riviera hardtop, 1 owner, private party, clean, $400 or best offer. AT 3-3709.

MGA, '57, black, wire wheels, R/H, never raced, $1725. AT 3-3037.

JAGUAR XK 150 coupe. Late '59. Fire engine red. Under 5000 miles. Excellent condition. $3395. YE 4-3414 or AT 3-2439.

PLYMOUTH, 1951, 4-door sedan, 3 new tires, heater, $150. Original owner. YE 4-4030.

1955 PLYMOUTH Belvedere, R/H, leather upholstery, excellent condition, make offer. YE 5-1428.

1958 Fiat 600
2-door. Real clean, runs excellent, radio, heater. Many, many miles to the gallon of gas. Hurry!
Only $795
Parker-Robb
Chevrolet
1755 N. Main, Walnut Creek
YE 4-0105
Open evenings 'til 9.

29. USED CARS

PORSCHE 1959 super convertible D, red, 7000 miles, show room condition, $3495. YE 5-3391.

DODGE 1955 Station Wagon. One owner, excellent condition, $1000. MU 5-5135.

1957 JEEP Station Wagon, 6 cylinder, overdrive. This is a camper's delight. Excellent mechanical condition, ready to head for that vacation and priced to go. Call YE 5-7500.
WALNUT CREEK IMPORTS
2100 No. Main, Walnut Creek

1955 PONTIAC Station Wagon, original owner, clean, low mileage, first $995 takes. DR 6-5393.

RENAULT DAUPHINE '59, excellent condition. Save $600 over new price, $1300. YE 4-6487.

1946 OLDS 2 door, excellent commute car. New brakes. $105. AT 4-4174.

DODGE, 1957, 2-door station wagon. Fully equipped, excellent condition. $1595. AT 4-4116.

1955 BUICK Riviera hardtop coupe. Extra clean, good mechanically. $875. MU 2-7453.

1955 Buick Roadmaster
Riviera. Radio, heater, dynaflow, full power, very clean. Our loss your gain. Buy it wholesale.
For only $795
Parker-Robb
Chevrolet
1755 N. Main, Walnut Creek
YE 4-0105
Open evenings 'til 9

29. USED CARS

MODEL A Ford, 1931 coupe, needs work. AT 3-2576.

CHRYSLER, '49 sedan, 6 cyl., runs good, nice condition, bargain, $175. DR 6-4126.

'55 PLYMOUTH hardtop coupe, power brakes, r&h, one owner. AT 3-3915.

CHEVROLET, 1950, sell or trade for pickup. New standard Harmony Guitar, reasonable. MU 2-8126.

30. BOATS & TRAILERS

15' RUN-ABOUT, 30 HP electric motor, trailer, take over payments. $63.92 per month. AC 8-4325.

14' SKI BOAT, fiberglassed, mahogany, windshield, upholstered, 25 hp Evinrude. Trailer, skis. YE 4-6903, $775.

1958 JOHNSON, 18 HP, with 6 gallon tank, 8 hrs. use, like new, $250. AT 4-4174 evenings.

14½-FOOT runabout, Johnson 35 electric, trailer, excellent condition, priced to sell. YE 5-4647.

TEAR-DROP trailer, aluminum, fiberglass insulated, mahogany finished inside, sleeps 2, lots of storage, electric refrigerator with own power plant. $650. YE 5-0902.

12' HEAVY duty trailer frame and parts to complete, $45. YE 5-5891.

SEA KING OUTBOARD MOTORS. Close out of 1959 models. Only one of each.
25 HP—was $420, now $349.
5 HP—was $216, now $177.
See at Wards, 1370 Locust, Walnut Creek.
YE 5-7200

HOWARD EDDY MOTORS

Concord
EAST AND SALVIO STREETS
Across from P.O.
MU 5-1200

New Ford Trade-Ins

Plsnt. Hill
2101 CONTRA COSTA HIGHWAY
Across from Payless
MU 2-4533

'57 Ford Fairlane 500 Victoria A/R/H Jet Black $1595
'59 Ford 4 dr. Sedan. Automatic, Radio and Heater $1895

---AN ADVENTURE IN EXCELLENCE---

IN THE COMPACT CAR
FIELD IT'S . . .
PEUGEOT '403'
Pronounced "Pooj-oh"
WALNUT CREEK RENAULT & PEUGEOT
2100 N. MAIN YE 5-7500

NORTHERN CALIFORNIA'S
Largest Volume Dealer
PLYMOUTH--VALIANT
Over 150 different Models and Colors to Choose from
HERE ARE A FEW EXAMPLES:
1960 PLYM. $1899
Full Price, Including Factory Installed Accessories
$42.75 Per Month
36 Months — Normal Down Payment
A Few Left Over 1959 Plymouths
As Low As **$1599**
175 TRADES MUST BE SOLD
1958 Chevrolets **$1099**
1957 STATION WAGONS
Fords Chevrolets **$999**
1955 Fords Chevrolets **$399**
100% FINANCING—$5.00 PER WEEK
Monument Plymouth Center
Open Weekdays & Sunday—9 'til 9
2346 MONUMENT BOULEVARD
PLEASANT HILL — CONCORD
(At Contra Costa Highway) MUlberry 5-1323

'58 Specials
FORD THUNDERBIRD hardtop, cruisomatic, power steering, power brakes, radio and heater. Loaded. One owner executive car, powder blue and white. Perfect.
$3295
VOLKSWAGEN, 2 dr. sedan, radio and heater, a real black beauty.
$1345
ENGLISH THAMES, 9 passenger estate wagon, removable rear seats, r/h, dual purpose, excellent for vacationing.
$1295
THESE ARE SAFE BUYS GUARANTEED
MANY MORE TO CHOOSE FROM—BANK TERMS
Montclair Motors, Inc.
MU 2-3150
2820 Willow Pass Rd., Concord
One Block from City Hall

This Week's Specials
'56 LINCOLN PREMIERE, 4 dr. sedan, full power, green and white, an extra sharp car, good enough that I will give you 30 days unconditional guarantee
$1895
'57 BUICK SPECIAL 4 dr. hardtop, dynaflow, r/h, white wall tires, 2 toned, green and white, a real bargain
$1495
'56 CHEVROLET 4 dr. 210 sedan V8, power glide, r/h, 2 toned paint, a real sharp car
$1195
'55 BUICK SPECIAL 4 dr. hardtop, in excellent mechanical condition, a real nice car, a true bargain at
$895
'58 FORD 6 CYLINDER, half ton pick up, Barden bumper, heater, an exceptionally clean truck, **$1195** . . . $255 down, 30 mo. on the balance
We have twenty-five '59 and '58 models, also some cheaper transportation cars.
JACK'S AUTO MART
1991 WILLOW PASS, CONCORD
Phone MU 5-5892 Open 'til 9 p.m.—Sun. 10-5

LOOK!
3 DAY TRIAL*
'59 LEFT OVERS
LARKS, FORDS, CHEVS
$1588

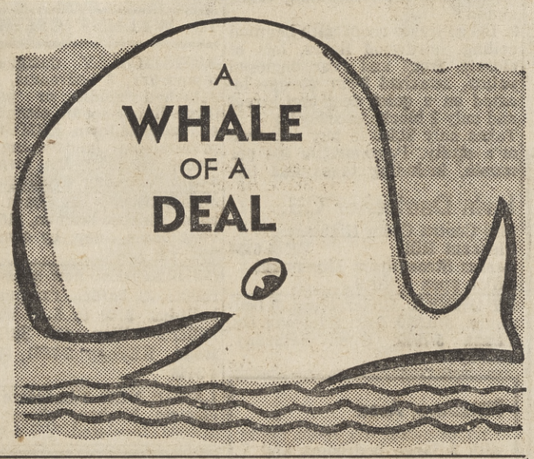

NEW 1960 STUDEBAKER LARK AS LOW AS ..... **$1747** $69 WILL DELIVER $34.50 PER MO.
'55 MODELS As Low As $525
'54 MODELS As Low As $345
100% FINANCING AVAILABLE
1957 SPECIALS FORDS CHEVS PLYM. **$788**
OPEN DAILY 9 'TIL 9 AND ALL DAY SUNDAYS
*Trial exchange on used cars only
5050 Broadway Oakland OL 5-5538
COLUMBUS MOTORS
2103 No. Main St., Walnut Creek, YE 4-8291
7276 Mission St. Daly City PL 6-5485

For Thrift and Speed Use and Read Sun Want Ads

LOOK FOR YOUR NAME
in
Sun Classified Ads
If you find it . . .
Take the page to the Theatre designated
(Park Theatre, Lafayette
or
El Rey Theatre, W.C.)
FOR TWO PASSES

30. BOATS & TRAILERS

12′ RUN-A-BOUT. Has been fiberglassed, excellent condition, $125. YE 4-5061.

SAIL BOAT, El Torro design. Never used. Without sail. $175. Tom Anderson, AT 3-6636.

18′ CABIN Cruiser, 25 HP motor, head; trailer. Take over payments, $44.25 per month. AC 8-4325.

31. Musical Instruments

PIANO, Gulbransen Spinet, like new, $500. YE 4-9277.

NEW Wurlitzer chord organ, walnut, no cash, take over payments. Private party. YE 5-5891.

MAC'S
PIANO SHOP
2844 Estates Drive, Concord
MU 2-8881
EXPERT PIANO TUNING
(Steinway Factory Trained)
Refinishing
Special
$125
Includes Tuning and Drayage
USED PIANOS FROM $110
Completely Re-built

33. BARGAIN COUNTER

ANDREWS, Lorraine, Concord, 2 passes to El Rey Theatre.

CRIB, $15; Kantwet mattress, plastic cover, $7. MU 5-7923.

BEITH, Richard D., Pleasant Hill, 2 passes to El Rey Theatre.

34. APPLIANCES

KELVINATOR refrigerator. 9.3 cubic foot, excellent condition, $45. YE 4-6465 evenings, weekends.

MAYTAG deluxe dutch oven, gas range, like new. $369 stove for $100. MU 5-6776.

*TAG SPECIALS

GAS RANGE, 30″ MODEL,, divided top, reconditioned and guaranteed $59.95

TAPPAN DELUXE GAS RANGE, late model, CP range, chrome oven, visualite glass door, guaranteed $129.95

HAMILTON GAS DRYER, '59 model, repossessed $169.95

*Tested, Approved, Guaranteed
TERMS
WE SELL PARTS
Open Mon. & Fri. Evenings
BRUCE LEE
Appliances
1444 Main St., W.C. YE 4-5600

ELECTRIC stove, 4 burners, 1 oven and storage space, $75. MU 5-1143.

GAS RANGE, Kenmore, 5 burner, 6 years old, fine condition, $50. CL 4-8272.

FOUNTAIN, Dan A., Lafayette, 2 passes to Park Theatre.

REFRIGERATOR, Hotpoint, small apartment size. $70. YE 4-8849.

WEDGEWOOD gas range, separate broiler, gridle, clock, timer, good condition, $70. MU 5-5849.

KENMORE gas range, like new, make offer. MU 2-6341.

REPOSSESSED G. E. electric range. Good condition, guaranteed. $79.95. $5 down, $1.25 weekly.
GOODYEAR STORES
1231 S. Main, Walnut Creek
YE 5-4820

IRONRITE ironer, good as new. YE 5-2967.

DELUXE double oven electric stove, automatic timer, deep-well cooker. Best offer. YE 4-0721.

CABINET electric sewing machine; Westinghouse roaster with dishes, cabinet and broiler. Phone VE 7-6002.

IRONER, deluxe Ironrite, cabinet model, posture chair, $250. Like new. AT 3-8187 eves only.

STOVE; refrigerator, very good condition, both for $75. AT 3-2613.

GE ELECTRIC stove, $60, 8 yrs. old, automatic oven. DRake 6-4787 after 3 p.m.

WEDGEWOOD gas stove, griddle, four burner, good condition, $50. AT 3-2057.

35. HOUSEHOLD GOODS

MAPLE chest with 6 drawers and matching mirror, best offer. YE 4-0570.

DAVENPORT; chair, Provincial print, brown background, Autumn, pheasant print, shades, tan, red, greys, chartreuse green. 2 cushion davenport. Very good condition. $75. YE 5-6256.

RATTAN breakfast set, round glass top table, 4 chairs, $100. CL 4-4153.

MAPLE bunk or twin beds, box springs, attached pad, $40. CL 4-8335.

CAPRI roto-broiler, $25; hide-a-bed, $60; dinette table, 4 chairs, chrome, grey, $75. All excellent condition. DR 6-5237.

EMPIRE style antique sofa, gold brocade with rose carving, $75. Call evenings, LA 6-5423.

HIDE-A-BED, light brown tweed, new upholstery, $125; draperies, cream colored, lined, 2 pairs 50″ x 80″; 1 pair 64″ x 80″; 2 pairs 52″ x 80″. $40. YE 4-5789.

LOVELY Paul McCobb bookcase; bench; end tables; large painting. Call DR 6-5005 after 5.

DINETTE, 5-piece limed oak, $35; Buffet, $25. CL 4-2784 between 9 and 5.

TWO MATCHING club chairs with ottoman. Good condition. $150. CL 4-2255.

WHITE wool rug with pad, brand new, 7′x6′; glass top Duncan Phyfe coffee table; GE ironer. CL 4-4605.

3 PIECE blond oak bedroom set, $150; 21″ GE TV, cherry console with door, also remote tuning, $150. YE 5-0352.

AAGAARD, J. P., Concord, 2 passes to El Rey Theatre.

5-PIECE formica kitchen set, pink grey, one year old. Best offer, MU 2-7427.

TWINfoam Latex mattresses, ⅓ purchase price; 6 drawer desk, $15. CL 4-3128 evenings.

TWIN BED and mattress, comfortable chesterfield, make offer. YE 5-3272.

Casserly's Maple
29576 Mission Blvd. Hayward
Open 10-9. Sun. 12-7. Terms
$179.50 Uphl. S. rocker $104.95
$134.95 Mpl. uphl. rocker .. $ 89.95
$194.95 Mpl. uphl. loveseat $154.95
Closed Tuesdays LU 1-4222

DRAPERIES, matching **bed spreads, slip covers,** upholstery. Home consultation and samples without obligation. Reasonable prices, 10 years experience. YE 4-6331.

BRONZE tone dinette set, formica table, 2 extension leaves, 6 white plastic chairs, formica and glass hutch included. 1917 Dora St., W. C., after 6 p.m., YE 4-3453.

BEEN transferred, must sell all modern furnishings for 2 bedroom home, perfect condition. Will sell as complete group only. MU 2-5725.

BEDROOM set, including springs, mattress, $45; chesterfield set, $35; stuffed chair, $10. MU 2-3025.

RED Naugahyde Empire line chair. Beautiful lines. Good condition. AT 3-2841.

GREEN DAMASK sofa, $10; provincial sofa, $10; 2 piece green sectional, $5; wing back chair, $5; occasional chairs, $2. AT 3-3818, AT 4-4650.

MODERN SOFA, like new, Herman Miller style, black and white fabric, white table attached, $75. MU 5-6008.

SOFA; club chair and ottoman; barrel chair; cocktail table; lamp table. AT 3-2404.

38. Miscellaneous for Sale

FUR STOLES. One Russian Lynx, $60; Cross-fox, $50. MU 5-9283.

SMALL 2 h.p. motor scooter. Good condition. Make offer. AT 4-4768.

METAL TRAILER, $35. Excellent condition, good tires. AT 3-6767.

Sewing Machines
Used, electric
Portables
Many different makes.
$9.95 to $49.50.
SEWING MACHINE CENTER
1364 Main St., Walnut Creek
YE 4-6513

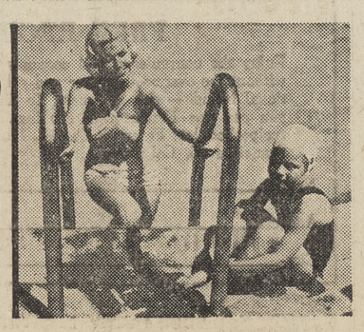

Blue Lake Lanson-Equipped Pools
Lifetime quality for the time of your life!
ROTH and HUFFT
1291 Boulevard Way
Walnut Creek
YE 4-3350

38. Miscellaneous for Sale

20′ TRAILER, separate bedroom; 3′ sailboat; portable typewriter; 18 x 3 plastic pool. AT 3-3925.

WORKS perfectly — Whirlpool washer, dryer, $40 ea.; 1 yr. crib, mattress, $10; Artist's tabaret 2′x3′, excellent storage, $12.50; bookcase, $2; crib, free, mattress, $5; sewing machine, $15. CL 4-3180.

GRAVELY 5 horsepower tractor, sickle blade, good condition, $150. YE 5-2290.

2 US KOYLON foam mattresses, $15 each; tropical fish aquarium, complete, $25. CL 4-5143.

MOVING. Stove, Westinghouse electric, good condition; Kenmore washer; birch buffet; assorted luggage; grey tweed davenport; redwood portable fencing. Call after 2 PM, AT 4-7821.

LARGE kitchen utility cabinet, custom made, cost $65, will sell for $25. MU 5-5899.

FREEZER OWNERS — Smart buyers get Premium beef and other freezer foods at discount with blue chip stamps and terms at **PAYLESS SUPER MARKET—MU 5-9211.**

CHILDREN'S PARTIES
Conducted by Happy the Clown at your home. "Rain or Shine." Cute portable Merry Go Round, games, prizes, favors, magic. Ages 3 to 9. Recreation director for 15 years. All for $15. CL 4-3194.

SPECIAL SALE—new baby cribs, $15.95; mattresses, $7.95; also bargains in bassinets, playpens, hi-chairs, strollers, tricycles, chests, clothing, etc. Trade-ins accepted. Used items. Terms. Also evenings, Sundays. Save at JEAN'S BABY SHOPPE, 2555 Grove, Oakland, HIgate 4-5170.

4′ jeweler showcase, blonde, like new. $60. YE 5-2603.

PHOTO CENTER
NEW & USED
We Buy or Trade
RENTALS
PHOTO SUPPLIES
1325 Main, W. C.
YE 4-7207 Open Fri. 'til 9

AGED horse manure, no weeds. $5 yard. Free delivery. YE 4-6854.

MEN'S old style single or double-breasted suits restyled modern 3 button. Suits custom tailored. W. H. Billingsley, MU 5-6204.

TRIPLE wood sash 65″ x 33″ overall french windows. 5 glass panel door, good condition, weather-stripped, $50 lot. CL 4-3419.

CAMERA, Revere, magazine loading, 8MM, cost $135, sell $40; motor scooter, Cushman, special 7 HP engine, $130, best offer; umbrella tent, $18. AT 3-2725.

8″ Craftsman saw and jointer combination less motor with dado, and groover set, $70. CL 4-2726.

REDUCING machine, responsible person to assume payments on Stauffer deluxe couch. CL 4-3646.

CHAIR, lamps, shades, lovely party dresses, size 14. CL 4-3481.

WELL built dog house for large dog or small husband, $15. VE 7-2848.

MODERN bedroom set, Mr. & Mrs. chest, mirror, bookcase headboard; Chest, large, excellent condition, $110; brown 9x12 shag rug, $9; brass floor lamp; black and brass bookcase. MU 2-0659.

ROLLEIFLEX "T" camera, case, meter. f3.5 Tessar lenses. Hardly used. Private party. $100. YE 5-0149, 2486 Warren Ln., W. C.

1958 WESTINGHOUSE electric stove, fully automatic, $115 excellent condition; dinette set, $15. YE 5-0837.

STUDIO COUCH, good condition, $40; 6 year crib, mattress, $15. YE 4-2779.

KITCHEN TABLE, formica top, chairs; blond coffee table, bookcase table; $10 each. YE 5-2464.

COMBINATION RCA TV-radio-phonograph. Cost $1500, sell for $500; steel desk, 2 four drawer steel files and legal filing cabinet and desk chair $175; Frigidaire 1½ ton air conditioner, cost $405, 8 mo. old, sell for $250. YE 5-0149. 2486 Warren Ln., W. C.

GIRL'S BIKE 24″. Used, new tires $18.50. Phone YE 4-4280.

DESK, 52″, file drawer, glass top. Nearly new. Cost $160, sell for ½. CL 4-0900 days, 4-0929 eves.

WOMEN'S English riding boots, brown, size 5½, like new; matching breeches, size 12. Both for 15. YE 5-6256.

MAPLE bunk beds, $25; power mower, $25. CL 4-8075.

POOL table, home type, 3 months old, cost $98.50 new, make offer. YE 4-7349.

RUMMAGE SALE, April 22, 1535 Bonanza, Walnut Creek (PG&E Bldg.), sponsored by Skate Haven Parents' Club. 9 to 6:00.

POWER mower, 19″, A-1 condition, 6 mos. old, $40. DR 6-5570.

ANTIQUES
Logan's of Lafayette
(formerly The Maze)
Announcing change of name and change of address to
3483 Golden Gate Way, Lafayette
OPENING SALE
FRIDAY AND SATURDAY
APRIL 22 AND 23
Our services and telephone number remain the same
Ruth Logan AT 3-3427
Charge accounts invited

QUARTER midget, race car, good condition, Mantz body, Continental engine, $175. MU 2-2877.

RENTALS
Refrigerators
Ranges, Washers
OPEN MONDAY & FRIDAY EVENINGS
BRUCE LEE APPLIANCES
1444 Main St., Walnut Creek
YE 4-5600

38. Miscellaneous for Sale

CAMERA 35 MM, $30; screen, 30″ x 40″, $15; projector, $10; tripod, $10; light meter, $15; 2 photo floods, $10; **GEIGER COUNTER, $40; MINERAL LIGHT, $25. MUST SACRIFICE.** YE 5-2289 evenings.

FIRE extinguishers, Coast Guard approved. Sale price $15.95. MONARCH SUPPLY CO., YE 5-2770.

FORCED TO VACATE SALE
War surplus material. Machinery, tools, pipe fittings, gas engines, elec. motors, fans, V-belts, pulleys, chains, sprockets, steel cable, pumps. Compressors, spray equip.
You Name It—I've Got It
C Harris, San Ramon, VE 7-2556

McNAMARA, E. V., Orinda, 2 passes to Park Theatre.

FREEZER OWNERS ATTENTION!
Idaho fed beef, ½ ..... 42c lb.
Idaho fed beef, hind ¼ .... 45c lb.
This price includes complete processing.
Call MU 2-5322
Concord Super Market
1998 Salvio, Concord

16′ BY 7′ Garage door and hardware, perfectly balanced. $50. YE 5-0641.

STORKLINE 6 year crib Kantwet mattress, white. $25. MU 5-7923.

AM-FM TUNER, Granco. $25. AT 3-2013.

RECOVERED YET?
New stock of chair, lawn swing, and umbrella recover sets. Also vinyl outdoor chaise and chair dust covers. CANVAS by the yard from 49c. Naugahyde leatherette by the yard.
ARMY-NAVY SURPLUS MART
133 Main St., W. C. YE 4-3414

COUCH. Black & white, modern (no arms). Good condition. Or will trade for Piano. $50. YE 4-5291.

BUNK BED assembly, mattress, springs; green drapes; new rug pad; waffle iron. YE 5-1286.

RADIO - phonograph, room size shag rug, baby scales, stroller, bassinet, bookshelves, lamp. MU 2-0796.

LIGHT weight English racer bicycle, good condition, $35. large upholstered chair, $10. YE 4-6513, YE 5-1141.

TRACTOR, Cletrac AHG, in excellent condition, used very little, priced for quick sale, $2500. YE 4-2272, 2:00 to 5:00 p.m.

STERLING. Purchase price $340, will sell for $200, Rose in Towle. AT 3-2165.

4-PIECE solid ash bedroom set, $75; Hoover upright vacuum cleaner, attachments, like new $50; 9x12 loop rug and pad, maroon, $12.50; blow torch, $4; radio, $5; Fairchild bench grinder, $10; 20″ fertilizer spreader, $7. MU 2-0225.

TRACTOR — International Farmall, Model B. Excellent condition. $600. CL 4-8533 eves.

At My Cost
Sofas, hide-a-beds, couches and chairs, lamps, tables. If you think I'M kidding, come in and see.
Sofa House
1374 Main
Walnut Creek

VIOLIN, case and stand, $20; fur coat, full length, black, $10. MU 5-5217, after 6.

TWIN beds, mattresses, box springs; baseball shoes; football shoulder pads; tap shoes; slipper chair; boy's clothing, size 12-16; girl's clothing, 7-8; stroller. MU 5-8237.

SEWING MACHINE: Like new, ZIG ZAG. Sews forward and reverse, buttonholes, embroiders, sews on buttons. All without attachments. Want responsible party to take over payments of $4.30 per month, on a complete balance of $43.00. For free home trial, no obligation, call THE SEWING CENTER. MU 5-2255.

DOUBLE mattress and box springs, $24; ebony wood grain dining set, $39. YE 4-3882.

TWO 63″x48″ steel sash, incl. glass; $17.50; one 51″x56″ steel sash, incl. glass, $17.50; 26′ metal eaves gutter, $2.50; 16′x22′ green tweed rug, $60; dark mahogany Duncan Phyfe dining table, 8 chairs, $110; cherry red love seat, $25. YE 4-7113.

ANTIQUE table, lamps, dining set, couch, chair, footstool, rugs, mirrors, radio, drapes. MU 2-5494.

RUMMAGE SALE, April 29, 10 a.m.-5 p.m. P.G.E. building, 1535 Bonanza, WC, Pleasant Hill Women's Club. Donors contact YE 4-3059 or YE 5-5628.

FRIGIDARE electric stove; Maytag automatic washer; chrome kitchen dinette set; electric console sewing machine; 9x12 gray cotton rug; golf clubs, bag; fireplace screen. YE 5-5472.

3 HP Montgomery Ward Chore-Trac with rototiller and plow attachments. $175. YE 4-9641.

HEAVY duty swing set; typewriter; opaque projector with blower; 21″ power lawn mower; 8x12 cottage house trailer, $200, park on lot and have a summer cabin; 21″ TV, as is, $25; Federal enlarger, $7.50; floor polisher, $6. YE 4-7527.

39. MISC. WANTED

PRE-WORLD war II trains. Any condition. Repairing also done. YE 4-2806.

Rotovating
BY THE ACRE
or
YOUR BACKYARD

Free Estimates Irv Moore
8 Years Exp. Drake 6-8632

39. MISC. WANTED

WE BUY ANYTHING! Furniture, rugs, bric-a-brac, gold, silver, jewelry. TWinoaks 3-5573.

Used Furniture Wanted
Highest cash prices paid for used furniture and appliances.
Monument Furniture Co.
Contra Costa Hwy. and Trelaney
Just North of Monument
MU 2-2021

WANTED 20 yards used carpeting; marble top chest. VE 7-7174.

43. WORK WANTED

TYPING in my home, free pick-up and delivery. VE 7-4075.

CHILD care by mother of two, large fenced yard, many trees, play equipment, small group. YE 4-1798.

MAN—House cleaning, windows, yard work. Woman — 2 days domestic work. OLympic 2-2142.

DEVOTED grandmother with transportation desires babysitting. References supplied. Call CL 4-4209 early.

LICENSED child care in my home, large fenced yard. YE 5-8242.

IRONING and mending, $1 hr. Available for baby sitting. 2 to 11 p.m. YE 5-6487.

DAYWORK. General cleaning, windaws, woodwork, ironing. Like children. $1 hour, carfare. TW 3-8764 evenings.

YOUNG MAN with chain saw and truck will cut firewood, $20 cord. YE 4-8325.

BUILDERS. Drafting of plans for new homes and additions to older homes. Reasonable rates. Call AT 3-3202.

ALTERATIONS in my home, drapes. 314 Betty Lane, Pleasant Hill. MU 5-5326.

LICENSED child care in my home. Pleasant Hill area. Hourly, weekly, daily. YE 4-5647.

EXPERIENCED handyman; Home, garden maintenance. Hour, day jobs. Reliable. $2 hour. YE 5-4282.

EXPERIENCED Japanese gardener wants monthly maintenance by the month. Call after 5 p.m. MU 5-1124.

EXPERIENCED gardener. $2 hr. References. OLympic 8-4048.

CARPET CLEANING, up to 350 square feet, $24.50. W. H. Billingsley, MU 5-6204.

ALTERATIONS done in my home. Experienced. Reasonable. 1448 SOS Drive. WC. YE 5-4363.

PAINTING, inside, outside. Low cost. CL 4-2240.

SEWING, alterations. Ironing. AT 3-2535.

IRONING, experienced. Close to Broadway shopping center. $1 per hr. YE 4-4700.

BABY sitting, evenings only. Adult, very capable, best references, own transportation. YE 4-0148.

LAWNS, Fences, Patios, Retaining walls — Also light moving, Hauling, Rototilling. MU 2-1787, YE 5-0755.

WELDING, also general repair on equipment. AT 4-4972.

DRESSMAKING — Alterations: Call the working girl's friend, at YE 5-4815.

WANTED — Cleaning. Do windows, floors, furniture polishing in 1 day. Own equipment. LOckhaven 9-5383.

BOY, 17, will do any odd jobs. Afternoons and weekends. CL 4-2683.

GARDENING, weed cutting, cleanup. Windows, woodwork, floors. $1.50 hr. OLympic 5-6249, OLympic 3-3749.

FATHER of 2, 29 years, prefers outside work, route or delivery, will take other. Experience: mufflers, brakes, alignment, light tune-ups, parts sales, milk route and service station. Harold Makela, PLateau 7-2278.

HANDYMAN, painting, carpentry, floor tiling, general home repairs. YE 5-2753.

DRESSMAKING and alterations. Very reasonable. Mrs. Denniston, 1912 Helen Rd., P.H. MU 2-7262.

CHILD care by mother of two, large fenced yard, many trees, play equipment, small group. 1201 El Curtola Blvd.

YOUNG woman 25, wants office or sales work or other. Dependable, permanent. YE 4-9257.

44. HELP WANTED

HAIR stylist wanted in Lafayette's Finest Beauty Salon. AT 4-7161.

ACTIVE registered clinical laboratory technician. Full or part-time. Call YE 5-3113.

CHILD CARE, light housework for working mother. Full time. Call after 6, YE 4-0438.

FREE lance photographer wanted. Call Editor, AT 4-4444.

ADVERTISING SALESMAN for 5 community papers. Need experienced man with sales ability. Excellent opportunity with expanding organization. Write complete details to Box HS, 1001 Oak Hill Rd., Lafayette.

44-A Men Wanted

MAN for general maintenance work. Contact Mr. Waters at St. Mary's College. Inquire: at switchboard.

Kitchen—Bathroom
Remodeling
Floor Covering & Formica
Bargains in Built-ins
Free Planning & Estimates
KAREFREE KITCHENS
1335 Main, W.C. YE 4-3227

44-A Men Wanted

TEXAS MONEY HITS
WALNUT CREEK AREA
Wealthy financier from Dallas, Texas with one quarter billion dollars is backing newly reorganized California firm. Tremendous opportunity income-wise, and for advancement. Man 21 years or older, neat appearing, intelligent, bondable, good character, and a desire to better his earnings. For further information, contact: A. H. Weis, Sr., 1420 So. Main St., Suite B, Walnut Creek, 9:30-12:00 Noon, Monday-Saturday.

SEMI-RETIRED man for part-time auto parts clerk, Martinez area. Reply to T. 1320 Locust, Walnut Creek.

Real Estate Salesman
with successful background who desires opportunity to participate in higher levels of real estate sales, call Mr. Holton, Yellowstone 5-7050, for appointment to discuss future. King Parker, Jr., Inc., 1700 Bonanza St., Walnut Creek.

44-B Women Wanted

Eileen Feather Salon
Career Positions
To meet the demands of our expansion program, we have openings for girls 21 to 33 for hostess type positions in women's slenderizing salon. Must be slim, personable and intelligent. Apply YE 5-4703, 1891 Bonanza, Walnut Creek.

MOTHER'S helper, light household duties. Live out. Steady. Rancho View Knolls area — between Lafayette and Pl. Hill. Salary open. YE 5-7037.

MEDICAL secretary and bookkeeper, ½ day, do not apply unless experienced and thoroughly trained. Must be permanent. Telephone between 9:30 a.m. and 5 p.m. AT 4-4450.

IMMEDIATE openings for experienced personnel for new insurance office in Walnut Creek. Policy typists; file clerks; key punchers; stenographic. Phone EXbrook 7-1750 for appointment.

WOMAN for office work. Full day each Monday only. Must type and be able to sell classified ads on the phone. Permanent, interesting work. Write details of experience to Box ES, 1001 Oak Hill Rd., Lafayette.

BOOKKEEPER and typist, experienced. Part time for builder. State age, experience and salary expected. Write Box 1001-B, Oak Hill Rd., Lafayette.

COMPANION and light housekeeping for elderly lady, live in, small salary. YE 4-8849.

PERMANENCY
GOOD PAY
VARIETY
HERE'S A JOB THAT GIVES YOU ALL THIS AND MORE.
Service
Representatives
IF YOU HAVE A HIGH SCHOOL DIPLOMA WITH SOME BUSINESS EXPERIENCE OR COLLEGE, WHY DON'T YOU COME IN TO SEE US AT
Pacific Telephone
1521 Franklin, Oakland
140 New Montgomery
San Francisco

LAB Technician, Doctor's office; license not essential. Office experience, typist. YE 4-2155, Mrs. Sherwood. YE 5-4188, evenings.

BEAUTICIANS—You Want Work We Have Patrons. Call YE 5-7713 for interview.

BEAUTY operator, 3 years recent experience. Tinting and latest styling. Write 1001 MB, Oakhill Rd., Lafayette.

Social Workers
$415 - $505
AB plus 1 year social work, graduate school or 1 year of case work.
Child Welfare Worker
$485 - $556
2 years social work, graduate school required. Contact Contra Costa Civil Service., P. O. 710—Martinez, Calif.

NURSE, licensed, vocational, for full time charge, work in new convalescent hospital. Opening April 1. Prevailing wage, plus holidays and vacation. YE 5-6630.

NEED Hobby Time—Party Plan Dealers. No delivering or collecting. Own hours, profitable. MU 5-4915.

Pool Owners
SENSATIONAL PRICES
Life Rings ..... $4.98 each
Double Test Kits ..... $4.60 each
Plastic Hose ..... $1.35 foot
(while supply lasts)
MONARCH SUPPLY CO.
1267 Arroyo Way, Walnut Creek
YE 5-2770

44-B Women Wanted

HOUSEWIVES—Vacation for two in Mexico City and Acapulco. Earn your trip as food and cosmetic demonstrator. Also possibility to win part of trip. Write Mrs. Idella Stetson, 12 Tice Valley Lane, Walnut Creek.

YOUNG lady wanted for sales work. Dick Mathis, 969 Moraga Rd., Lafayette.

46. LOST AND FOUND

LOST—Parakeet, French blue. Answers to "Jock'O." Vicinity Ardilla Rd. Reward. CL 4-4654.

47. PETS AND SUPPLIES

POODLE PUPS—White standard AKC registered. Long line champions. Bargains. YE 5-6159.

GERMAN Shepherd, male, 10 months, loves children. Shots. $25. MU 2-8136.

HORSE-SHOEING, $8. Corrective work a specialty. Allen Marshall, YE 5-8994 after 5.

SIAMESE kittens, purebred, 5 weeks old. **BLUEPOINT** male, 2 years, papers, shots. MU 5-6089.

BEAGLE female, 9 weeks, papers, $35 to good home. AT 3-8434.

PART Shepherd, 7 mos. Loves children. License, shots. Wants loving home. DRake 6-5644.

AT STUD
FOXY GUY
ORINDA, CALIFORNIA
Reg. No. 559008, Cal bred No. 15138, Blk H-1955 by Torello-Foxy Fena by Gallant Fox. Fee $100. Phone P. L. Byers after 6 p.m. OLympic 2-2090.

QUARTER horse mare, gentle, show horse, make offer, over $400. YE 5-7163.

POODLES, silver miniature, males, 5½ months. Shot, AKC registered. Housebroken. YE 4-0256.

POODLES — 2 male miniatures, grey and champagne. 1 grey toy. AKC. Shots. 3 months. Reasonable. DRake 6-4027.

HORSE trailer, double, single axle, canvas top. MU 5-7936.

49. EQUIPMENT RENTALS

APPLIANCE
RENTALS
Washers - Refrigerators - Ranges
WAGNER'S
APPLIANCES
1710 Main St., W. C. YE 4-2426

LAFAYETTE RENTAL & HARDWARE
ATlantic 4-4438
Over 1000 Items for Rent
Trucks and Trailers
Paint — Hardware
3697 Mt. Diablo Blvd.

50. NURSERY SCHOOLS

JACK & JILL Co-operative. Come and play with us. Call Betty Caruso. YE 4-3264.

PIED PIPER PLAY CENTER
Cooperative Nursery School. Enroll now, summer - fall sessions. For information call Marge Stroppini, YE 4-6590.

LAFAYETTE NURSERY school summer session now registering. CL 4-4053.

60. INSTRUCTION

PIANO, Accordion. 3 free trial lessons. Maxine Watkins' Music Studio, DRake 6-5232.

PIANO—beginners, intermediates, advanced. Eva Hartwell, 89 Tarry Lane, Orinda. CL 4-0783.

Soltau Swim School
2540 San Miguel Dr.,
Walnut Creek
LEARN to swim NOW in our indoor heated pool, enclosed with the fabulous new SWIM-DOME.
Winter rates YE 5-2332

DICK Ford ballet. First, second, third grades. Friday afternoons, 979 First St., AT 3-2157.

ENGLISH AND WESTERN RIDING INSTRUCTION
Buckeye Ranch is now offering professional instruction in both English and Western horsemanship. Beginner, intermediate and advanced classes. Children and adults. For additional information, contact—
Bob and Nancy Keeney
ATlantic 3-3846

SWIM LESSONS
HEATED POOL
DRESSING ROOMS
10 mins. from Crossroads
Start Sat., April 23
Call CAPITAL 3-1797

PIANO LESSONS—your home or my studio. Classical, popular, harmony — no jazz. European training. Children or adults. YE 5-4728.

INTENSIVE REMEDIAL summer program for Elementary school students encountering mild to serious difficulties in school achievement. Diagnostic testing, parent conferences, small classes. Simultaneous enrichment classes in conversational Spanish and Science. Write 1001 Oak Hill Rd., Box WK, Lafayette. Phone HEmpstead 9-9411.

PIANO lessons given in my home, Glorietta neighborhood. CL 4-3982.

DREAM KITCHENS
Spring Special. As low as $5 per week. Here is your chance to get that beautiful built-in oven, cook-top, hood & fan, new linoleum, cabinets, etc. at a price you can afford. Your choice of all nationally advertised appliances. Licensed. Insured. Builder - Contractor. Phone now for free estimates and planning ideas. 24 Hour Service.
TEmplebar 6-3322

55. RIDES

GARCIA, Harry E., Lafayette, 2 passes to Park Theatre.

RIDERS WANTED. Leave Lafayette 7:05, arrive SF 7:45; leave SF 5:10. Dependable. AT 3-8997.

56. PERSONALS

FOR INFORMATION about Alcoholics Anonymous write P. O. Box 1065, W. C., or phone TWinoaks 3-4300.

67. PERSONAL SERVICES

ACCORDIONIST. Am available to play in ballroom dance music group. Experienced, reasonable. OLympic 2-7602.

EXPERT dressmaking, by the hour. Mrs. Gray, YE 5-1396.

"KNIT TO FIT" YARN SHOP—instructions, alterations, blocking. 6118 Medau Place (in Montclair).

CAMPBELL, Robert F., Pleasant Hill, 2 passes to El Rey Theatre.

68. Services Home & Garden

Custom
DISCING
Caterpillar tractor, six-ft. disc.
YE 5-0690
Small lots, orchards, hillsides.
Dale McMurren

GRIFFIN, James C., Orinda, 2 passes to Park Theatre.

CLAREMONT HOUSE AND WINDOW CLEANING CO. For reliable and first class workmanship call us. Windows - floors - walls - rugs-upholstery and carpeting shampooed. Workmen insured. In business since 1936. YE 5-7810 or THornwall 3-3818 day or night.

HAULING, clean-up, excavating, gardening, and rotovating. Hourly or monthly. You name it, I will do it. MU 5-6063 or MU 5-4717.

Remodeling
Newly Reduced Rates
A new line of beautiful kitchen cabinets, built-in ovens, cooktops, sparkling linoleum and bathroom fixtures. Licensed. Insured. Reliable, reasonable. No down payment. 5 years to pay. Free estimates. To take advantage of this seasonal offer call now.
LAndscape 4-6220

PLOWING, DISCING, LEVELING. YE 4-4894.

CARPET CLEANING, up to 350 square feet, $24.50. W. H. Billingsley, MU 5-6204.

CARPENTRY, remodeling, additions, home repair. Day or contract. DR 6-5822 or AT 4-7369.

ROTOTILLING, front or back yards, fields, free estimates. YE 4-6999.

Painting and Papering
FREE ESTIMATES
SATISFACTION GUARANTEED.
20 yrs. local experience
Licensed Insured
MU 5-9788

EXPERIENCED Japanese gardener wishes maintenance job. Call after 6 P.M. MU 5-0606.

PROFESSIONAL painting, papering, remodeling, cabinets, formica, miscl. building projects. By hour. YE 5-3404.

REMODELING
Kitchen, bathroom remodeling or additions. Expertly finished. Call YE 4-5918.

GENERAL HOME REPAIR AND PAINTING SERVICE
Orinda Lafayette Walnut Creek
Insured AT 3-3014

SPRING SPECIAL
Replace french doors with sliding glass doors. $165 installed with screen. GENE CALLAHAN, General Contractor.
YE 5-0968

PAINTING AND CARPENTRY. Repair and remodeling work. Small jobs a specialty. Serving Orinda, Lafayette, Walnut Creek. Insured. Charles Roeschen, AT 3-2489.

Concrete Work
Patios, Drivewalks, Walks, etc. Retaining walls and drainfills.
Time Payments & Free Estimates
Call YE 5-3850

CECIL'S ROTOVATING Ford tractor and Howard Gem tiller. Free estimates. YE 4-8248.

UPHOLSTER NOW AND SAVE Quality work, most reasonable prices. Your fabrics or mine. 100% workmanship guaranteed. Roberts Upholstery & Custom Quilting. YE 5-3128.

ASPHALT PAVING
Driveways, parking areas, resurfacing
Free estimates — terms.
Vernon G. Lucas
YE 5-7158

CABINETS, FORMICA WORK — Kitchen, bath cabinets, formica wall tile, counter tops. Call Ray, YE 4-8360.

EXPERIENCED gardener wants maintanance, cleanup and installation of new lawns. LOckhaven 2-3691 after 5.

REMOVAL OF TRASH AND RUBBISH
Our specialty. Free estimates. Above service to our customers only.
Lafayette Garbage Disposal Service
AT 3-3778 AT 3-2989

EXPERIENCED Japanese gardener wishes job by the month. After 5, MU 2-5439.

ROTOTILLING, WEED CUTTING. Nick Granados, AT 3-2300

CHAIN SAWING tree work. AT 3-3423.

Sun Classified Ads appear in five papers for one bargain price!

68. Services Home & Garden

ROTOTILLING, most front yards approx. $10; also lawns put in. YE 5-2460.

HANDY MAN; fencing, patios, retaining walls, walks, landscaping, pruning. CL 4-3117.

Home Construction
Alterations - Remodeling
Theron J. Beougher
Free Estimates
Financing Arranged
YE 4-9406

LANDSCAPE garden service by hour or contract. MU 2-4438.

HOUSECLEANING — windows, kitchens, baths, walls and woodwork washed. Rugs and upholstery cleaned on location. Floor sanding, cleaning and waxing. All work guaranteed. Fully insured. D. M. Hawks Co., AT 3-8405. 998 Hough Ave., Lafayette.

EXPERT Japanese landscape gardener. Monthly maintenance and lawn spiking. Reasonable. OLympic 5-9937 after 6 P.M.

EXPERIENCED Japanese gardener for cleanup and planting and maintenance. Call BEacon 2-6987.

POSTHOLE DIGGING
D. M. JUDD
Phone YEllowstone 4-3283

WE GOPHER
GOPHERS
Barrett Pest Control Service
OLympic 8-4202 Oakland

TELEVISION 24" Packard Bell. Full door custom built mahogany console. Original cost, $400. See to appreciate. $75. YE 4-3372 after 6:30 or weekends.

MOVING. Girl's 24" bicycle, $18, excellent condition; dryer, $40; World Book encyclopedias (1928), $12.50; oak Hi-Fi cabinet, $12. AT 4-4226.

TOPSOIL
Fill dirt, sandrock fill, rock for driveways, dozer, loader and dump truck.
M. J. LUCAS YE 5-7515

HAULING, cleanup and old buildings removed. Scrap metal bought. YE 4-4354.

Retaining Walls
Drainfields
Concrete Work (all kinds).
For mud and water problems.
Time payments & free estimates.
Call YE 5-3850

Specialist
ROTOTILLING
LAWN PLANTING
EXTREMELY REASONABLE
G. Wall MU 5-7543

HANDYMAN—All around experienced. Own transportation, equipment. Repairs, garden services, rototilling. DR 6-5062.

GARDENING maintenance. YE 4-5012 after 5 p.m. Estimates.

EL REY THEATRE YE 4-4465

ONE WEEK
STARTING WEDNESDAY
APRIL 20
Who Was That Lady?
Tony Curtis - Dean Martin
Janet Leigh
DISNEY SPECIAL
EYES IN OUTER SPACE
In Color
CHILDREN'S MATINEE
Sat., April 23 - 2:00 p.m.
ANIMAL WORLD
plus 5 cartoons

PARK Piedmont at LAFAYETTE 4533

Starts Wednesday
APRIL 20—ONE WEEK
MARILYN MONROE TONY CURTIS JACK LEMMON
IN A BILLY WILDER PRODUCTION "SOME LIKE IT HOT"
Released thru United Artists
2ND GREAT HIT!
FRANK SINATRA EDWARD G. ROBINSON ELEANOR PARKER CAROLYN JONES THELMA RITTER DEFOREST WYNN
in FRANK CAPRA'S "A HOLE IN THE HEAD"
and introducing EDDIE HODGES (The Wonder Boy of "The Music Man")
CinemaScope COLOR by DeLuxe released thru UA
Kiddie Matinee Sat., 12:30 p.m.
PAT BOONE
"BERNADINE"
"SMILEY"
Starts 1 p.m.—Out 4 p.m.

68. Services Home & Garden

PAINTING - WALLPAPER. Lowest cost. Licensed, insured. Interior-exterior. "Jobs large or small, we do 'em all." MU 5-6369 eves.

POST HOLE digging, foundation footings. A. N. Hood, YE 4-0259.

PAINTING — Interior, Exterior. Taping, texturing. Hourly. No job too small. Carl Borjesson, YE 5-7091.

Why Buy A New Home?
You can have all the modern advantages of a new home without the problems.

Adding to or altering your home will give you:
1. More room
2. Increased value
3. Modern conveniences

Let us plan, estimate, and help you finance. Call
HANSEN CONSTRUCTION CO.
MU 2-3757

Radio & TV Repair
Prompt service.
Daily, Evening and Sunday.
Call MU 5-2377

LAWN mowers sharpened, serviced and repaired. Free pickup and delivery. YE 4-7904.

PAINTING contractor and color designer. Interiors, exteriors. Free estimates. CL 4-8731.

CEMENT—patios, drives, walks. Also patch plaster and stucco. Free estimates. MU 2-3484.

ROTOTILLING and light hauling. AT 3-3780.

Now You CAN AFFORD
To add another room or bath, a family room, or just a home facelifting. Let us surprise you with our low rates. Licensed. Insured. Reliable. Reasonable. No down payment. Liberal terms. For free estimate call now.
LAndscape 4-6220

ROTOTILLING
HOWARD MACHINE
FREE ESTIMATES
YE 4-9017

STEER MANURE, Pulverized
$6 YARD
for 3 or more yds. delivered.
Call Keith Duarte, YE 4-5586

COMPLETE lawn maintenance and gardening service, mowing, pruning, trimming, spraying, etc. Also vacationing service. Rototilling. MU 2-0699.

INDOOR plant maintenance. Your plants or furnished plants on exchange basis. Also plants for Special occasions. MU 2-0699.

Homes and Multiple Units
- We will build on your lot, or assist you in finding the lot of your choice.
- We will help in the planning and designing of your building.
- We will counsel you in financing your project.

Kelco Construction Co.
dba Kellner Roofing Co., Inc.
MU 5-5813

GRASS cutting and brush cutting on hillsides by machine. Free estimates. KEllogg 3-8329.

EXPERIENCED Japanese gardener desires cleanup, garden service, maintenance work. YE 4-7817 after 6 p.m.

68. Services Home & Garden

No Job Too Big or Too Small
Custom improvements on your home! We handle all details from planning through financing on new all-electric kitchens, baths, bedrooms, family rooms. etc.
Custom Construction Company
2076 Mt. Diablo Blvd.
Walnut Creek
YEllowstone 4-9318

MOWING TALL GRASS AND WEEDS
ROTOVATING
No job too small. Free estimates.
DRake 6-4792

WEED CUTTING — Free estimates. YE 4-8325.

ROTOTILLING, reasonable rates, YE 4-6919.

ALL U NEED
Agency
24 HOUR SERVICE (for members)
Babysitting, appliance repairs, general contracting, janitorial, roof repairs, hauling, handyman, etc.
YE 4-3848 or YE 5-2401
SATISFACTION GUARANTEED

ROTOTILLING, pruning, planting, garden maintenance. Brick, cement, walks, walls, patios. Saturdays, Sundays, week days. MU 5-2489.

PAINTING
Exciting new color combinations for your home exterior. Also fence and barn spraying. Spruce up! Philip Ross, YE 4-0603.

PAINTING. (Got a problem?) Exterior, interior, low rates. Free estimates. MU 2-3448.

ROTOTILLING, spiking, lawns installed, complete landscaping, free design. Advice. MU 2-0699.

OUTDOOR planning, construction, planting, rotovating. Free estimates. YE 4-4839.

EXPERIENCED gardener, fine worker. Clean up. Maintenance. LOckhaven 9-1546 after 6.

ROTOTILLING
with the Howard Rotovator. Lawns renovated and spiked. General yard cleanup. Hills and heavy weed growth no problem with the famous
MOTT HAMMER KNIFE
Satisfaction guaranteed
R. L. Graham R. E. Patchin
AT 4-4381

69. SERVICES

Frank Cataline, general building contractor. 20 yrs. in business. Carpentry work, brick work, side walks, patios, retaining walls, remodeling new or old. CL 4-2966, 24 El Gavilan, Orinda.

MODERN Aluminum Products. Awnings, carports, patio covers, screen doors, tub and shower enclosures, louvered windows, verticle drapes, etc. Free estimates. AT 3-2202.

CORVETTES repaired, expertly, reasonably. Information VE 7-7174.

LEAL ROTOVATING and general garden cleanup. AC 8-3091 or AC 8-6018.

YOU HAVE a big investment in your home. Protect it by knowing about taxes, special districts, flood control, schools. Read Walnut Creek Sun, Orinda Sun, Lafayette Sun, Orinda Sun — less than 8 cents per week. Subscribe today. AT 4-4444, CL 4-4343, YE 4-5000.

70. TOO LATE TO CLASSIFY

WEDGEWOOD gas stove, like new, $95. Call between 1 and 5 p.m. AT 3-3083.

LAKESHORE AUCTION GALLERY
80 Grand Avenue ● OAKLAND ● TWinoaks 3-5573
ANNOUNCES
A DISTINGUISHED AUCTION
QUALITY CUSTOM FURNITURE — FINE LAMPS — COLLECTION OF VERY FINE CUT CRYSTAL — COLLECTION OF PORCELAIN AND GLASS STEINS — SELECT ART OBJECTS — ORIGINAL OIL PAINTINGS BY ARTISTS OF NOTE

SPECIAL SUNDAY SESSION
APRIL 24th
Commencing at 1:00 p.m.

And Continuing

MONDAY AND TUESDAY EVENINGS
APRIL 25th & APRIL 26th
Commencing at 7:30 p.m.

OPEN FOR INSPECTION
FRIDAY, APRIL 22nd ..... 1:00 to 9:00 P.M.
SATURDAY, APRIL 23rd ..... 12:00 Noon to 5:00 P.M.

HAROLD REICH, AUCTIONEER

Partial Listing: Hardman Upright Piano, Concert Accordion, Outstanding Twelve piece Dining Room Suite in English Mahogany, consisting of a three-part Tilt-Table, ten chairs, and a buffet, Eastern Rock Maple Bedroom Suite, French Provincial Dining Room Suite in Antique White Finish, Cherry wood Dining Room Suite by Drexel, Dinette Sets, Custom made Sofas and Chairs, Occasional Tables and Chairs, Desks, Hide-a-bed, Mirrors, Lamps, Late-type Appliances, Furnishings from Model Homes—Maple & Modern Exquisite Draperies and Swedish Bronze and Crystal Chandeliers out of a Bellevue Staten Apartment. Beautiful selection in Oriental Rugs from small scatter rugs to large room sizes—Outstanding is a Kerman Rug, size 21.4 x 13, and an Indo-Savonnerie, size 19.7 x 12.

An exceptional collection of Oil Paintings, Etchings, and Prints—by and attributed to Noted Artists such as Calogeros, Cortes, Sidney Laurence, H. G. Villa, Hansen, and others. Havilland, Limoges and Bavarian Dinnerware, Crystal Stemware, Flatware and Holloware, Linens, Cut Crystal, and Bric-a-brac.

WE SPECIALIZE IN THE LIQUIDATION OF ESTATES AND MERCHANDISE STOCKS AT PUBLIC AUCTION

70. TOO LATE TO CLASSIFY

BUICK '58, estates wagen, R.H., power brakes, naugahyde upholstery, W/W tires, like new, 28,000 miles, $2095. Original owner. MU 5-6537.

PONTIAC '56, 4-door, r&h, hydramatic, good tires, immaculate condition. Sacrifice, $900. YE 5-2224.

CONCORD. Spacious 3 bedroom house, patio, fenced backyard, nice neighborhood, near shopping, schools, $100. TEmplebar 2-5470 collect.

STUDEBAKER Champion, '47, good tires, runs good, $45. YE 4-3054.

1958 HILLMAN, MINX deluxe sedan, R/H, w/w. Dare you find one in better condition. $1050. YE 5-2488.

STUDEBAKER, 1956, blue, 6 cyl., 2-dr. sedan. Standard transmission. New rubber, 24,500 miles. Excellent condition. $695. AT 4-7420.

POWER SICKLE attachment for Merrytiller. Great for mowing weeds or orchard grass. $75 includes clutch pulley and axle extension. YE 5-2488.

WANTED—old dingy for child's sandbox. YE 4-6868.

Sun Classified Ads appear in five papers for one bargain price!

READ SUN WANT ADS for RESULTS

Diablo Chapter, Bank Institute, Picks Officers

Tony Negretti, assistant manager of the Bank of California, Martinez branch, will head the 1960-61 slate of officers of the Mt. Diablo Chapter of the American Institute of Banking.

The organization, which consists of bankers of all banks in central and eastern Contra Costa County, also elected John Sweeney of Wells Fargo Bank-American Trust, first vice president; Mrs. Rose Carone of Bank of America, Martinez, second vice president; Mrs. June Woehrman, Wells Fargo Bank-American Trust, secretary-treasurer; Mrs. Marce Livesay of Bank of California, Martinez, women's committee chairman.

New board members include Jerry Sullivan and Carl Fank, Wells Fargo Bank-American Trust, Walnut Creek; Jerry Wells, Crocker Anglo Bank, Walnut Creek; Janet Emerson, Wells Fargo Bank-American Trust, Orinda.

Jim Buckley, Bank of America, Pleasant Hill; Florence Chericoni, Bank of America, Walnut Creek; Andy Desmaris, Crocker Anglo Bank, Walnut Creek.

New Schools Are Reducing Double Session

Double session in Contra Costa county is down to 1816 children—roughly half as many as at the beginning of the school term and only a fraction of the peak number of 14,685 reached in October 1949, said County Superintendent Floyd Marchus.

Classes moving into new schools or additions since October have reduced the double session from 3506 to 1816.

The substantial reduction in double session during the past decade is due to the effort of the local school districts to catch up on their building needs and to state loans to financially distressed districts, he said.

Although the total of double session in the county declined, the rate increased in several fast growing individual districts, notably Moraga, in which the number advanced from 45 last fall to 93 children this spring.

Other double session enrollment, confined to the first two grades, is as follows: Danville, 251; Mt. Diablo Unified, 348; Orinda, 206; Pinole-Hercules, 125; Richmond, 238 and Walnut Creek, 555.

New PG&E Pipe To Accommodate Growing Area

Pacific Gas and Electric Company awarded a contract last week to M. G. M. Construction Company of Concord to build 10 miles of natural gas pipeline from Pittsburg to Walnut Creek.

The pipeline generally will follow the right-of-way of existing PG&E electric power lines.

The project will begin shortly, Worthington said. It will require about two months to complete.

Bar Mitzvah Set At Jewish Center

The Bar-Mitzvah of Maurice Charles Freeman, son of Mr. and Mrs. Harry Freeman of Walnut Creek, will take place tonight at 8:30 o'clock at the Contra Costa Jewish Community Center, 3800 Mt. Diablo Boulevard in Lafayette.

Rabbi David Robins, Cantor Henri Goldberg and the center choir will officiate at the services. Shirley Moore will be at the organ.

The parents of the confirmand will host the Oneg or social hour which will follow the services.

MODERN ALUMINUM PRODUCTS CO.
Successor to L. C. Wright Co. — Experts in Building Specialties
AWNINGS, LOUVERED WINDOWS
PATIO COVERS, BATH ENCLOSURES
CAR PORTS, VERTICAL DRAPES
OUTDOOR & INDOOR LIVING
Folding Doors, Sliding Glass Doors
Windows ● Shade Screens
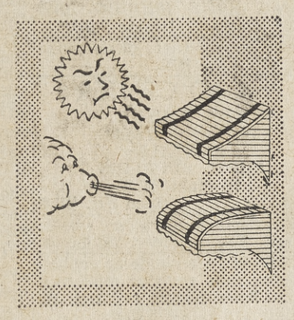
See our DISPLAYS in our modern Show Room
3443 Mt. Diablo Blvd. ● AT 3-2202
Keep Cool with Aluminum and SAVE
● LAFAYETTE ●
FREE ESTIMATES

You can win a fabulous free trip!

1st PRIZE FREE TRIP TO EUROPE FOR TWO! See London, Amsterdam, Brussels, Paris on an all-expense* two-week tour for two . . . over-the-pole in 11¾ hours by Pan Am Intercontinental Jet Clipper.®

*Includes round-trip air transportation from San Francisco, hotels, meals and sightseeing.

2nd PRIZE FREE—TRIP TO HAWAII FOR TWO! All-expense* 10-day Hawaiian Holiday for two . . . only 5¼ hours away by Pan American Jet Clipper.

*Includes round-trip air fare from San Francisco, hotel and $200 for meals.

twelve 3rd PRIZES FREE—12 GOLD STAR AWARD GAS RANGES! The Gold Star symbol of superiority means a range with many wonderful modern features—like automatic oven, roast thermometer, or the burner-with-a-brain* that ends pot-washing! Win one of these participating brand Gold Star ranges! GAFFERS & SATTLER, NORGE, O'KEEFE & MERRITT, RCA-WHIRLPOOL, TAPPAN, WEDGEWOOD-HOLLY.

*AGA slogan

Nothing to write! A drawing decides the winners! Enter now! Drawing closes May 9! Here's all you do! Take the entry blank that comes with your PG&E bill, or pick one up at dealer handling participating gas range (on left), or from PG&E. Just fill in your name and address, deposit entry with participating dealer. That's all! Winners will be determined by a drawing at Gas Appliance Society of California on May 20, 1960.

Sponsored by the Gas Appliance Society of California

P·G and E·
Pacific Gas and Electric Company

FOREMOST TASTES FRESHER* in cooking

THAN ANY OTHER EVAPORATED MILK

*"Tastes Fresher" is more than a claim. This fresher taste is a dramatic achievement in the field of milk processing. And "Tastes Fresher" can be proven—by you. Taste it. Test it in cooking, in coffee. You'll find Foremost has a delicious, delicate, fresh-milk flavor. Why is Foremost so much fresher? Because Foremost's secret processing technique takes only *seconds*. Foremost is processed 10 times faster than any other brand! *Naturally* Foremost tastes fresher!

IN THE EASY OPEN CAN

SP-4
FREE RECIPES
Enjoy the convenience and economy of evaporated milk—without the over-cooked taste and yellowish color of conventional brands—with Foremost. To discover the many ways you can use Foremost in cooking . . . write for your free recipe booklet: Foremost Dairies, Inc., P. O. Box 2444, San Francisco 26, California.

Name _____
Address _____
City _____

Guaranteed by Good Housekeeping
YOUR FAMILY GETS THE MOST FROM FOREMOST